

N. CALDWELL STREET

E. 19th STREET

TOTAL AREA 39532 SF = 0.908 AC
 AREA TAKEN 426 SF = 0.010 AC
 REMAINING 39106 SF = 0.898 AC
 DRAIN EASMT 512 SF = 0.012 AC

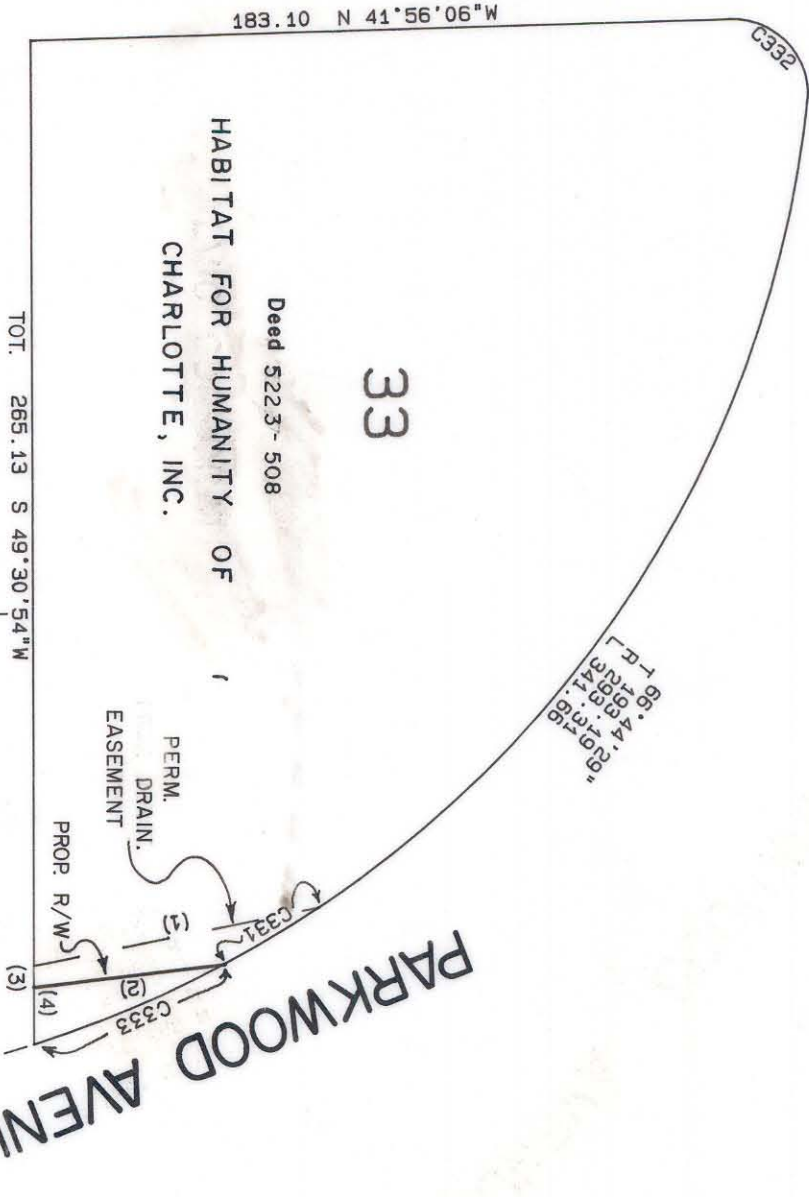

TANGENT TABLE

NO.	DISTANCE	BEARING
1	76.23	S 51°53'52\"E
2	50.38	S 47°09'58\"E
3	5.56	S 49°30'54\"W
4	15.18	N 49°30'54\"E

This map was prepared for the purpose of right of way or easement acquisition only and it is not intended to be a boundary survey of the property shown.

NOTE: Property corners shown circled were located by actual survey. Bearings are based on North Carolina Grid System.

● EIP Symbol

CURVE TABLE

NO.	RADIUS	DELTA	ARC	TANGENT	CHORD	BEARING
331	293.31	05°37'20\"	28.78	14.40	28.77	S 71°24'31\"E
332	20.00	90°20'03\"	31.53	20.12	28.37	N 02°53'56\"E
333	293.31	10°37'08\"	54.36	27.26	54.28	S 63°17'18\"E

This plat was prepared under my supervision
 N. C. Reg. Surveyor #12632



CHARLOTTE
 ENGINEERING DEPARTMENT

PARKWOOD AVENUE EXTENSION
 HABITAT FOR HUMANITY OF CHARLOTTE, INC.

REVISIONS
 3-7-86 NAME CHANGE
 8/86 ADP

DRAWN BY
 CHECKED BY
 DATE 11-15-85

SCALE 1" = 50'

JOB NO.
 FILE NO.
 SHEET OF

81-75