

This map was prepared for the purpose of right of way or easement acquisition only and it is not intended to be a boundary survey of the property shown.

NOTE: Property corners shown circled were located by actual survey. Bearings are based on North Carolina Grid System.

● EIP Symbol

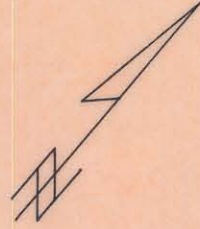

BREVARD STREET

E. 18TH STREET

E. 18TH STREET

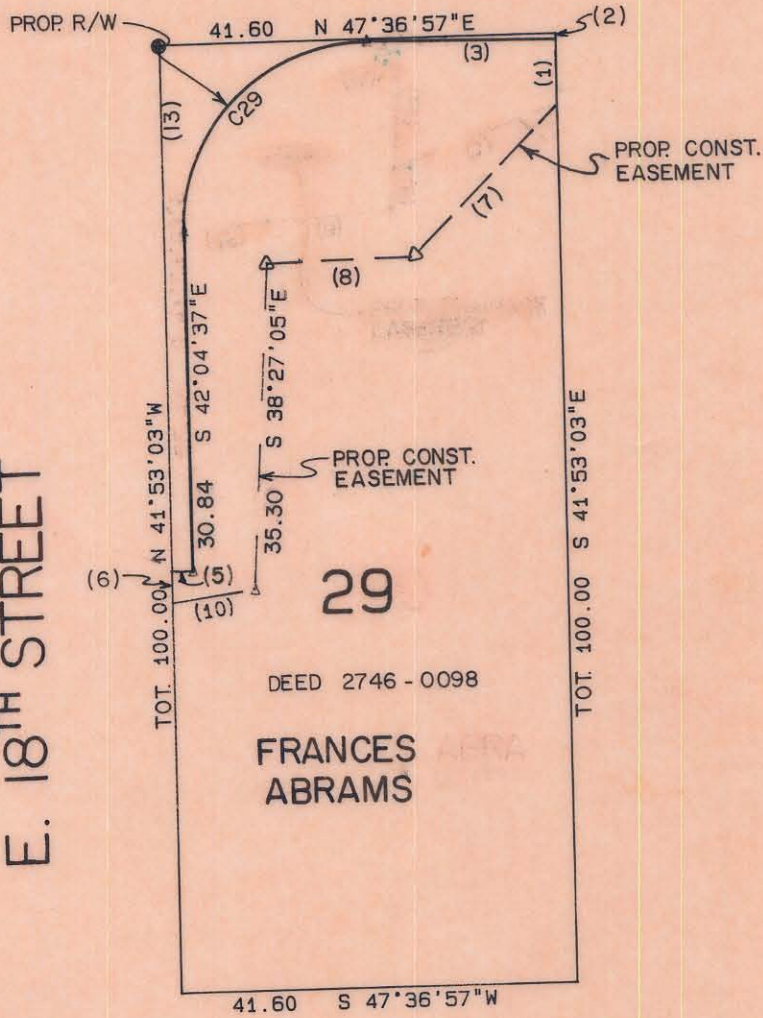

TOTAL AREA 4160 SF = 0.095 AC
 AREA TAKEN 259 SF = 0.006 AC
 REMAINING 3901 SF = 0.089 AC
 CONST EASM'T 908 SF = 0.021 AC

TANGENT TABLE

NO.	DISTANCE	BEARING
1	6.91	N 41°53'03"W
2	0.55	N 41°53'03"W
3	14.76	S 48°36'59"W
4		
5	2.23	S 48°18'00"W
6	3.38	S 41°53'03"E
7	21.46	N 3°30'52"E
8	15.50	N 47°36'57"E
9		
10	8.80	S 39°33'38"W
13	55.47	S 41°53'03"E

CURVE TABLE

NO.	RADIUS	DELTA	ARC	TANGENT	CHORD	BEARING
29	24.50	90°41'37"	38.78	24.80	34.86	N 03°16'11"E

ACQUIRED 5-20-87

D.R. 5505-634

This plat was prepared under my supervision.

N. C. Reg. Surveyor No. L-2632

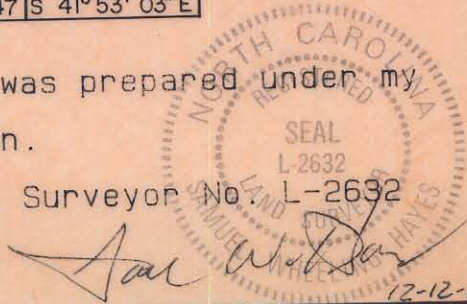

CHARLOTTE ENGINEERING DEPARTMENT		JOB NO.
REVISIONS 2-25-86 <i>swk</i>	PARKWOOD AVENUE EXTENSION	FILE NO.
DRAWN BY		SHEET
CHECKED BY <i>R. Dennis Smith</i>	PROPERTY OF FRANCES ABRAMS	OF
SURVEY SUPVR.		DATE 11-15-85 SCALE 1" = 20'

81-75-03