

E. NINETEENTH STREET

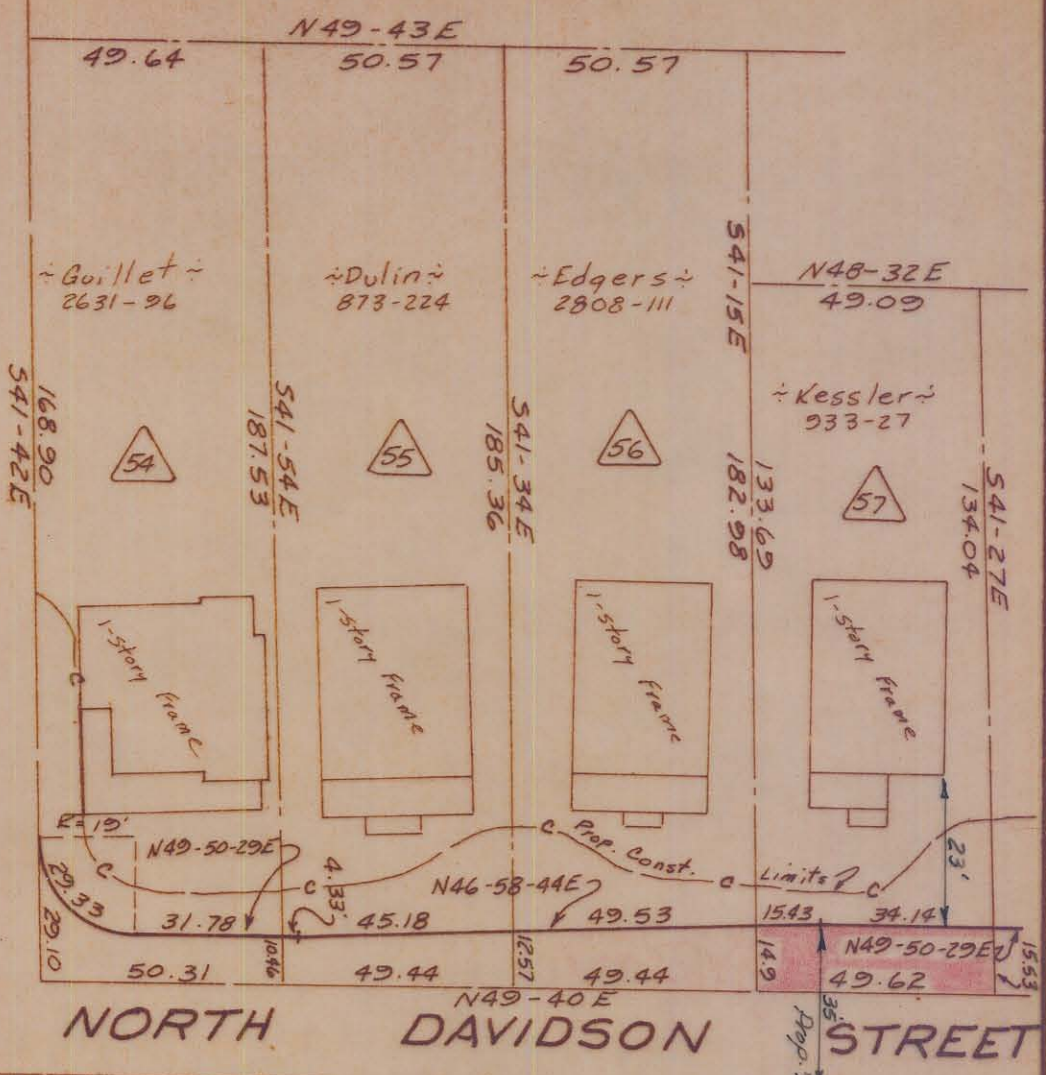

NORTH DAVIDSON STREET

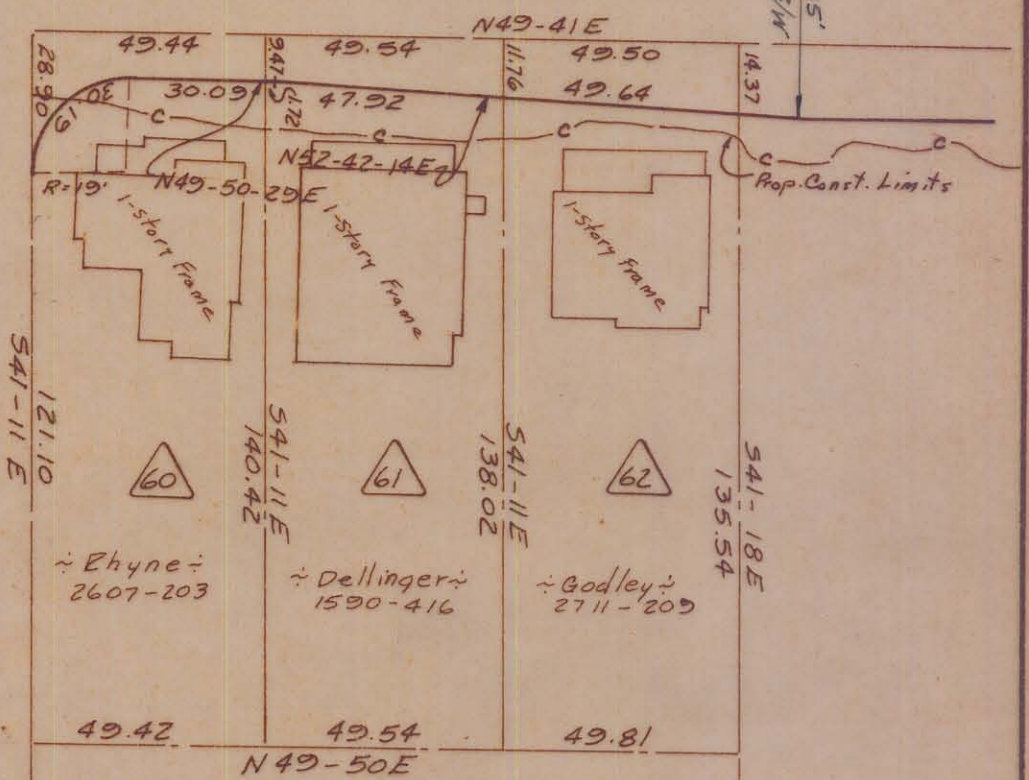

Total Area	7,357	Sq. Ft.
Area Taken	768	Sq. Ft.
Area Remaining	6,589	Sq. Ft.

Approved by
S/N Agent

This plat was prepared under my supervision
N.C. Reg. Engineer No. 31529
C.D. Redding

NOTE: Property corners shown circled were located by actual survey. Bearings are based on Eight-of-Way Maps By Ralph Whitehead & Assoc.

CITY OF CHARLOTTE NORTH CAROLINA ENGINEERING DEPARTMENT	
REVISIONS	
Belmont Neighborhood Improvement Project	
Property of E.Y. Kessler & Wife Anne D.C.	
DRAWN BY: J.H. Miller	CITY ENGINEER
CHECKED BY: J.T.T.	
DATE: Aug 1969	SCALE: 1"=40'
JOB NO. 513-68 472	SHEET 54 OF 118