

CURVE TABLE

NO.	RADIUS	DELTA	ARC	TANGENT	CHORD	BEARING
C-1	293.31	09° 53' 18"	50.62	25.37	50.56	S 53° 02' 05"E

33

114.24 N 49° 30' 54"E

WILLIAM A. & CATHLEEN W. HONRINE
34

Deed 1821-0139

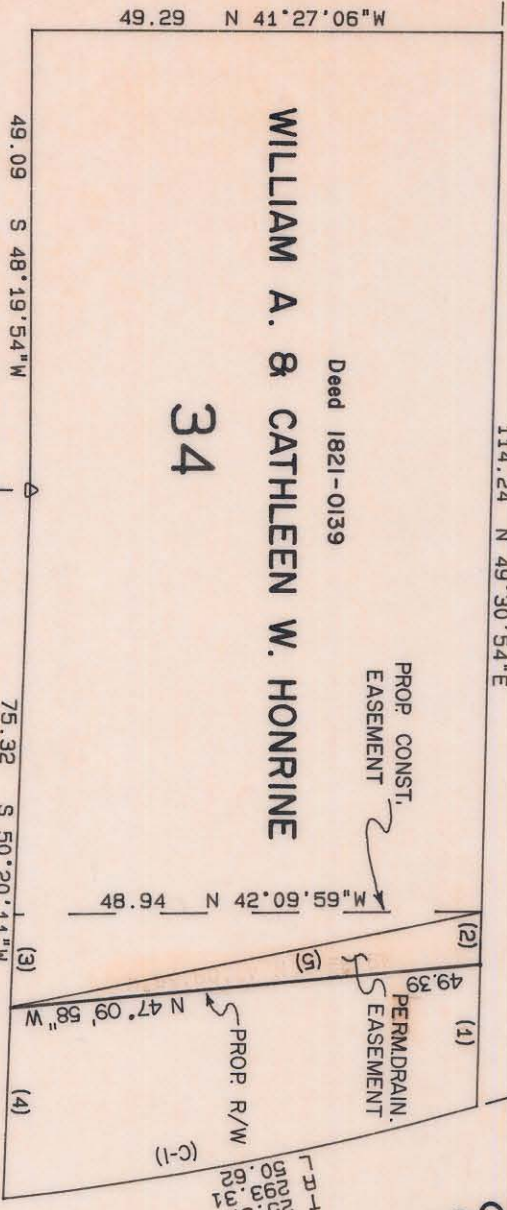

TOTAL AREA	AREA TAKEN	REMAINING	CONST EASM'T	DRAIN EASM'T
5856 SF	911 SF	4945 SF	242 SF	136 SF
= 0.135 AC	= 0.021 AC	= 0.114 AC	= 0.006 AC	= 0.003 AC

PARKWOOD AVENUE EXTENSION

TANGENT TABLE

NO.	DISTANCE	BEARING
1	15.18	S 49° 30' 54" W
2	5.56	S 49° 30' 54" W
3	9.87	N 50° 20' 11" E
4	20.42	N 50° 20' 11" E
5	50.34	N 53° 27' 50" W

This map was prepared for the purpose of right of way or easement acquisition only and it is not intended to be a boundary survey of the property shown.
 NOTE: Property corners shown circled were located by actual survey. Bearings are based on North Carolina Grid System.
 ● EIP Symbol

This plat was prepared under my supervision.
 N. C. Reg. Surveyor No. 2632
 12-12-85



<p>CHARLOTTE ENGINEERING DEPARTMENT</p>		JOB NO.
<p>PARKWOOD AVENUE EXTENSION</p>		FILE NO.
<p>PROPERTY OF W.A. & C.W. HONRINE</p>		SHEET
<p>REVISIONS 3-7-86</p>	<p>DRAWN BY K. Davis</p>	OF
<p>CHECKED BY K. Davis</p>		
<p>DATE 11-15-85</p>		
<p>SCALE 1" = 20'</p>		



81-75-34