

81-076-06/16

Approved by \_\_\_\_\_  
R/W Agent

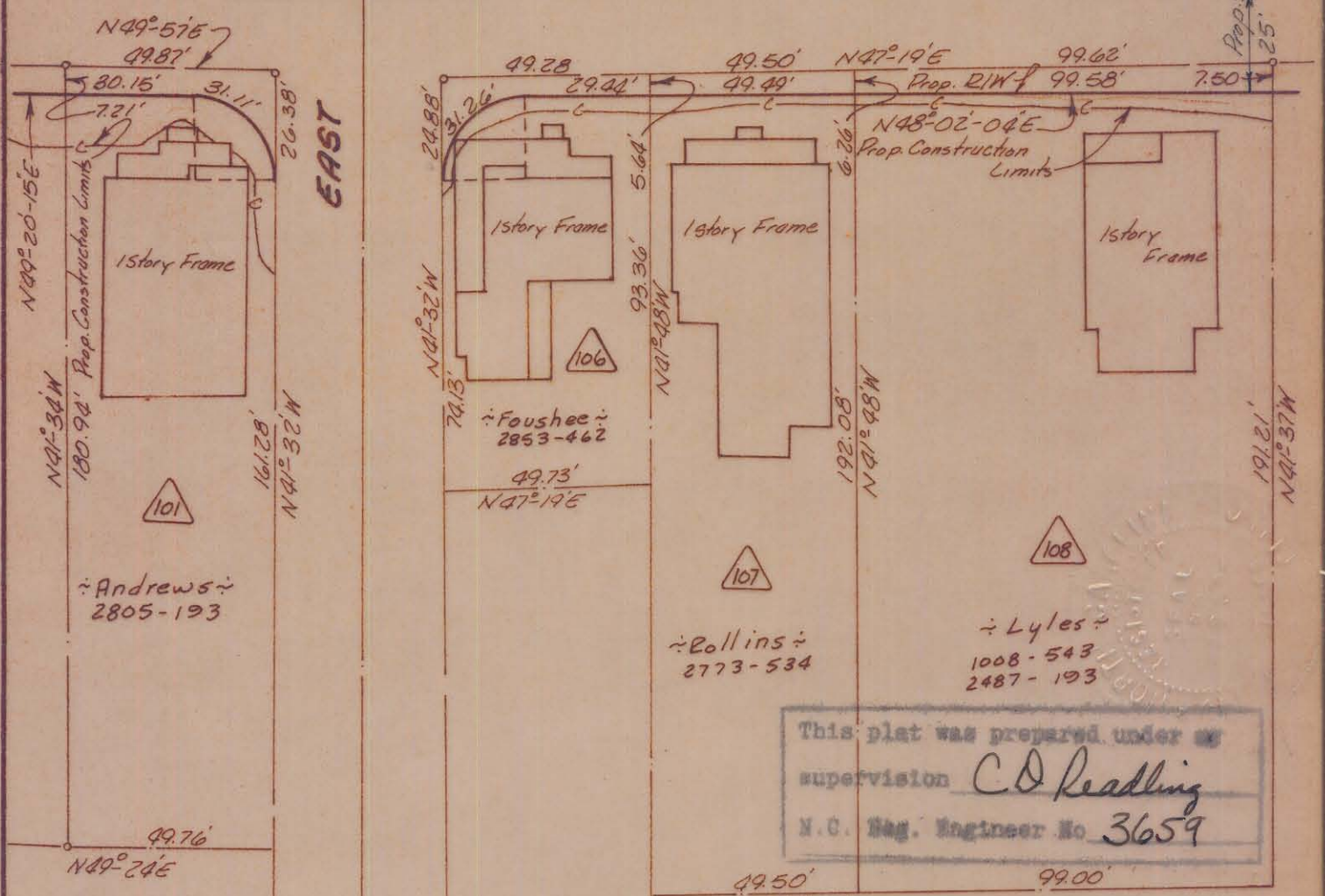
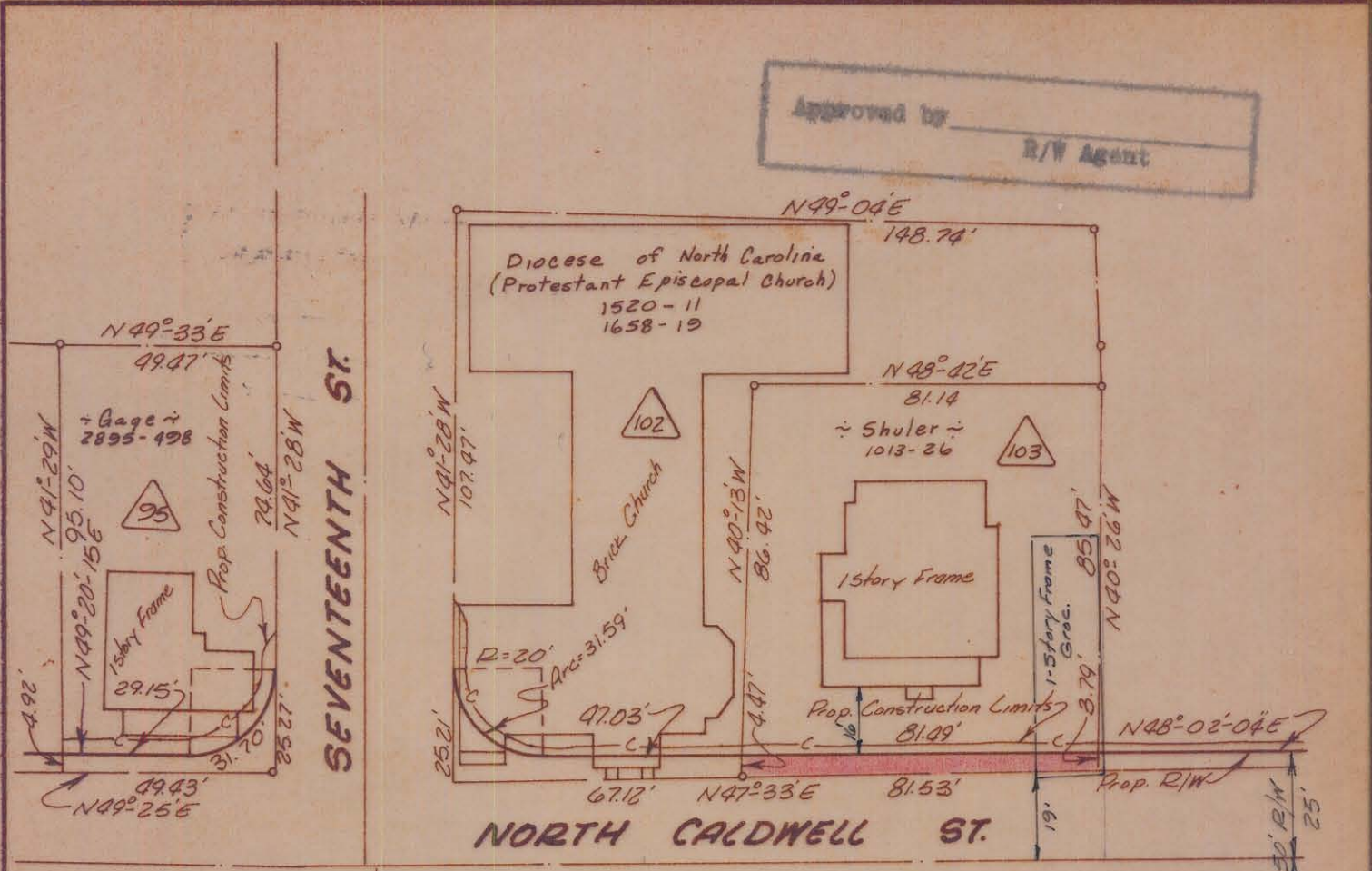

This plat was prepared under my supervision  
*C.D. Reading*  
N.C. Reg. Engineer No. 3659

Total Area	7,505	Sq. Ft.
Area Taken	337	Sq. Ft.
Area Remaining	7,168	Sq. Ft.

<b>CITY OF CHARLOTTE</b> NORTH CAROLINA ENGINEERING DEPARTMENT		
REVISIONS	Belmont Neighborhood Improvement Project	JOB NO. 513-68 479
		FILE NO.
DRAWN BY <i>Dean</i>	Property Of <b>F.G. Shuler &amp; Wife Frances B.</b>	SHEET 99
CHECKED BY <i>J.T.T.</i>		OF 118
CITY ENGINEER	DATE <i>Sept 68</i>	SCALE <i>1"=40'</i>

NOTE: Property corners shown circled were located by actual survey. Bearings are based on Right-of-Way Maps By *Ralph Whitehead & Assoc.*