

81-077-11

N41-29W

N41-28W

EAST SEVENTEENTH ST.

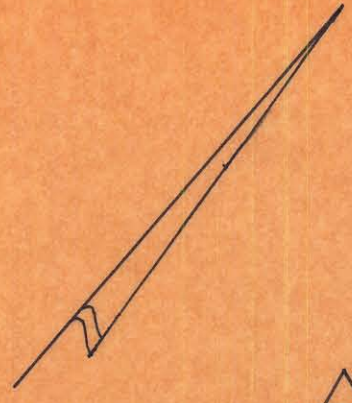

95

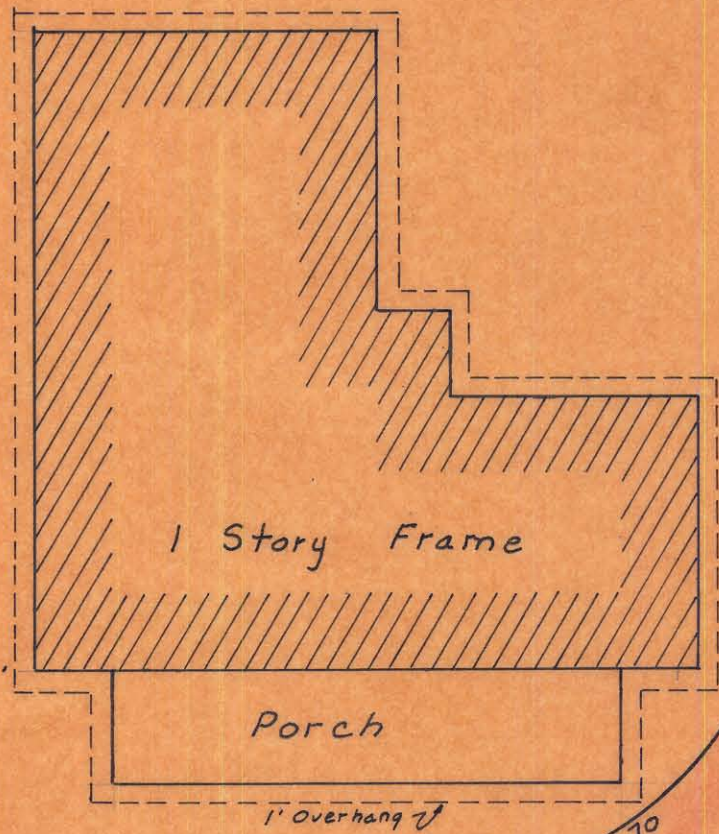

1 Story Frame

Porch

1' Overhang

29.15  
N49-20-15E

31.70

25.27

4.92

N49-25E  
49.43

NORTH CALDWELL ST.

CITY OF CHARLOTTE  
NORTH CAROLINA  
ENGINEERING DEPARTMENT

REVISIONS  
12-15-69  
Overhang shown  
PORCH

Belmont Neighborhood  
Improvement Project

JOB NO.  
513-68  
479  
FILE NO.

DRAWN BY C. Hoffer  
CHECKED BY J.T.Z.

Property Of  
L.G. Gage & Wife Margart  
(N.C.N.B. Trustee)

SHEET  
91-A  
OF  
118

CITY ENGINEER DATE Nov. 1969 SCALE 1" = 10'