

Total Area 13,373 Sq. Ft.  
 Area Taken 3,776 Sq. Ft.  
 Area Remaining Rt. 5,151 Sq. Ft.  
 Area Remaining Lt. 4,446 Sq. Ft.

This plat was prepared under my supervision  
*C. D. Rodding*  
 N.C. Reg. Engineer No. 3659

NOTE: Property corners shown circled were located by actual survey. Bearings are based on Map of Adams Realty Co. Property April, 1925 by Spratt & Spratt Surs.

Approved by \_\_\_\_\_  
 R/W Agent

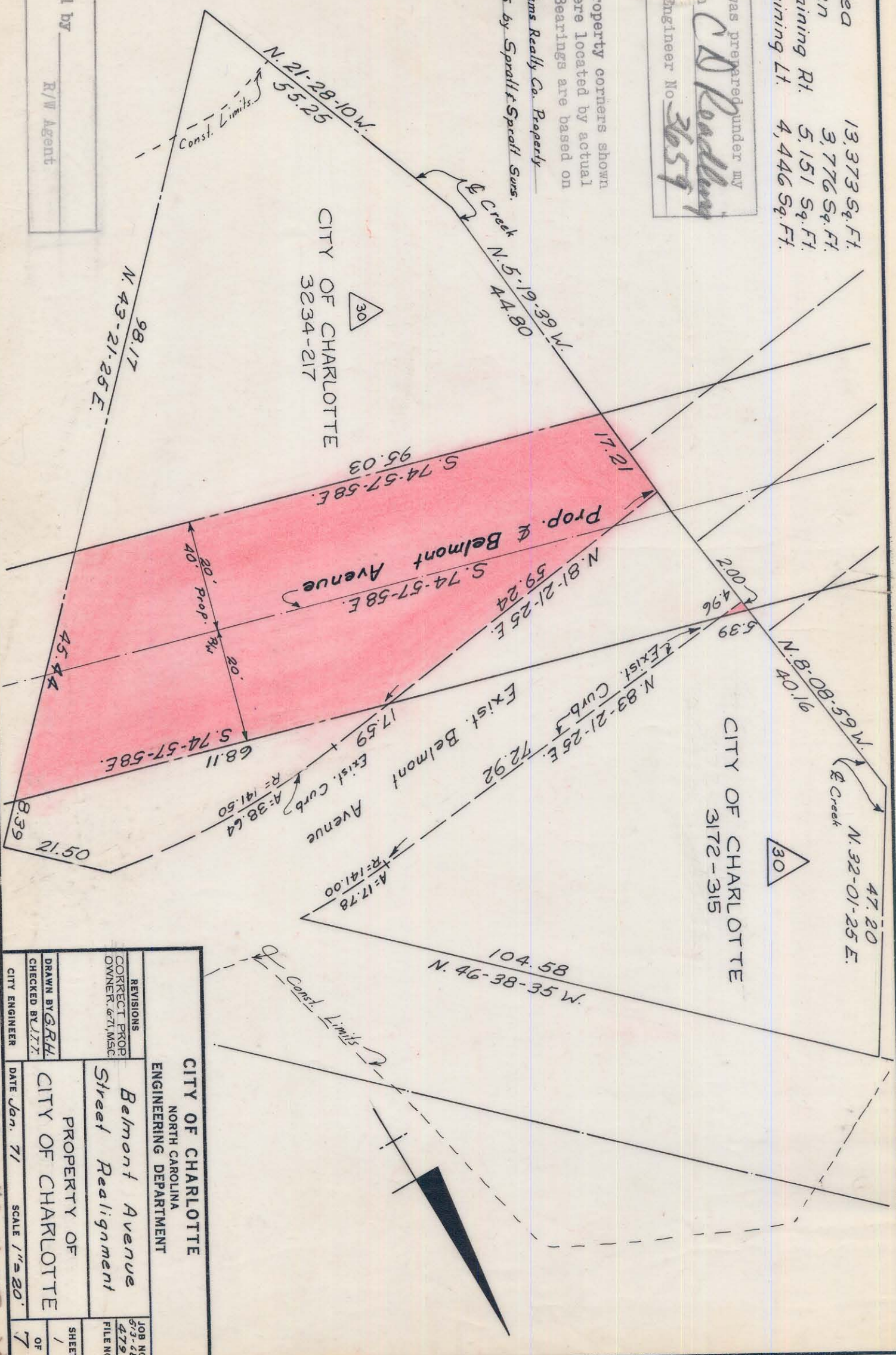

<b>CITY OF CHARLOTTE</b> NORTH CAROLINA ENGINEERING DEPARTMENT		JOB NO. 573-68 FILE NO. 479
REVISIONS CORRECT PROP OWNER. G.T.M.S.C.	BELMONT AVENUE STREET REALIGNMENT	SHEET 1 OF 7
DRAWN BY G.R.H. CHECKED BY J.T.Z.	PROPERTY OF CITY OF CHARLOTTE	
CITY ENGINEER	DATE Jan. 71 SCALE 1" = 20'	

81-099-20/884-01C-5