

125' ± to 12<sup>th</sup> STREET

EXIST. R/W

**NORTH CALDWELL STREET**

N 50°-56'-27" E

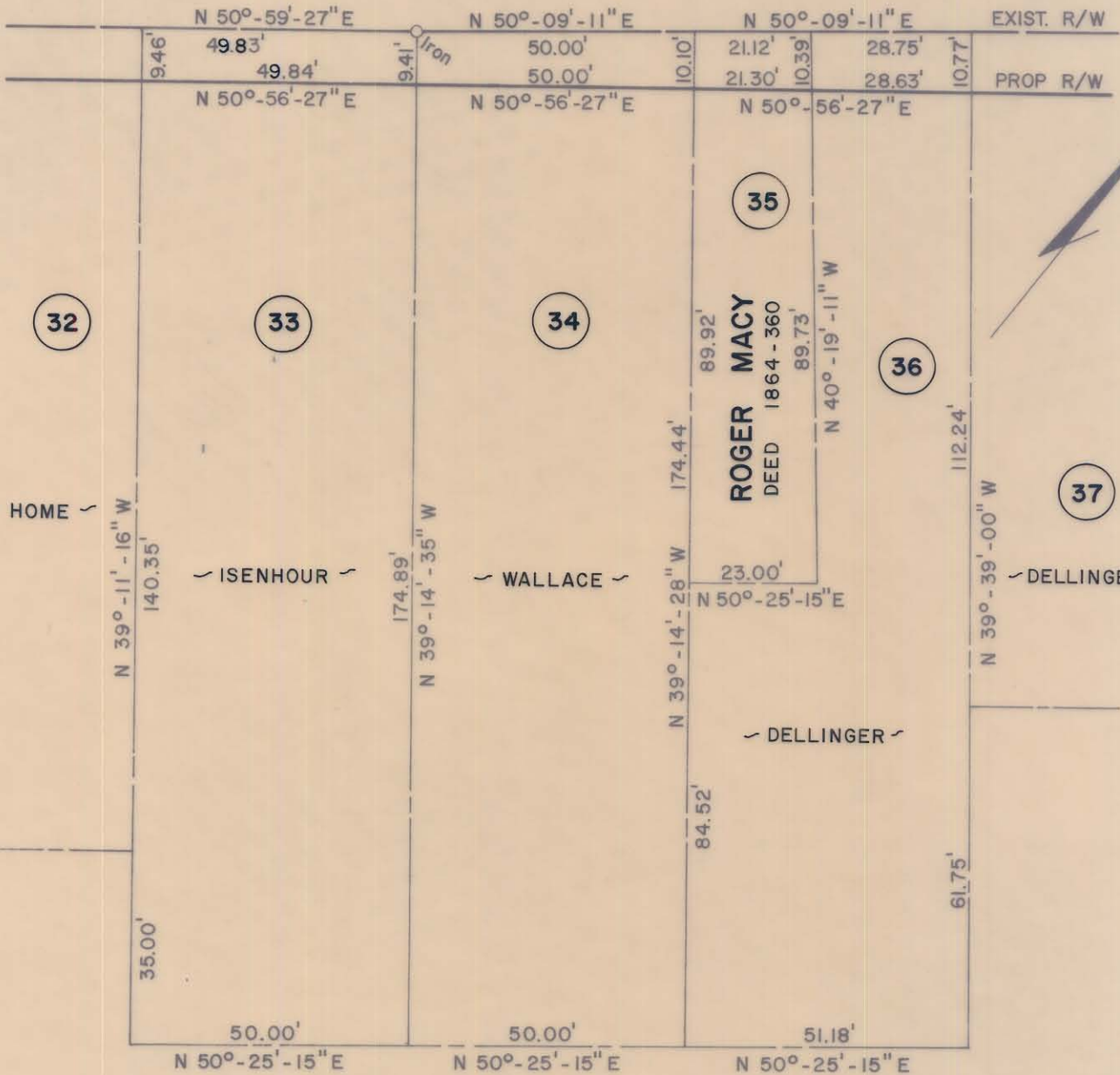

NOTE: Property corners shown circled were located by actual survey. Bearings are based on N. CALDWELL ST. - RALPH WHITEHEAD AND ASSOC. - JULY, 1972

PARCEL 35		
Total Area	2,208	Sq. Ft.
Area Taken	217	Sq. Ft.
Area Remaining	1,991	Sq. Ft.

This plat was prepared under my supervision  
 E.C. Reg. Engineer No. \_\_\_\_\_

CITY OF CHARLOTTE NORTH CAROLINA DEPARTMENT OF PUBLIC WORKS ENGINEERING DIVISION		
REVISIONS	<b>CALDWELL - BREVARD CONNECTOR</b>	JOB NO.
		FILE NO.
DRAWN BY SBC	<b>PROPERTY OF ROGER MACY</b>	SHEET <b>35</b>
CHECKED BY		OF <b>38</b>
CITY ENGINEER	DATE DEC. 12, 1973	SCALE 1" = 30'