

125' ± to 12th STREET

EXIST. R/W

NORTH CALDWELL STREET

N 50°-56'-27" E

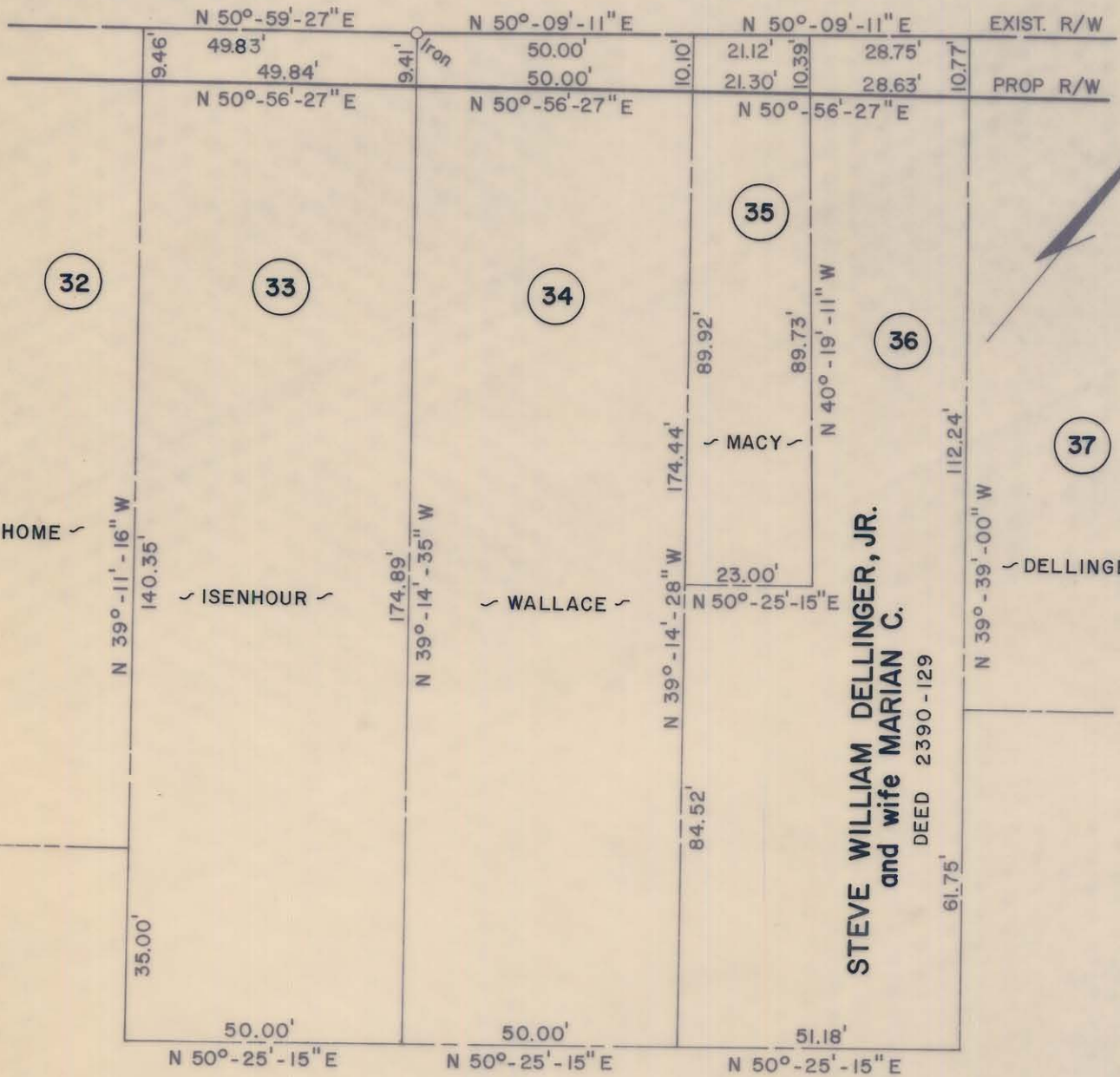

NOTE: Property corners shown circled were located by actual survey. Bearings are based on N. CALDWELL ST. - RALPH WHITEHEAD AND ASSOC. - JULY, 1972

PARCEL 36		
Total Area	7,114	Sq. Ft.
Area Taken	302	Sq. Ft.
Area Remaining	6,812	Sq. Ft.

This plat was prepared under my supervision
 N.C. Reg. Engineer No _____

CITY OF CHARLOTTE NORTH CAROLINA DEPARTMENT OF PUBLIC WORKS ENGINEERING DIVISION		
REVISIONS	CALDWELL - BREVARD CONNECTOR	JOB NO.
	PROPERTY OF STEVE WILLIAM DELLINGER and wife MARIAN C.	FILE NO.
DRAWN BY SBC		SHEET 36
CHECKED BY		OF
CITY ENGINEER	DATE DEC. 12, 1973 SCALE 1" = 30'	38