

← 275 ± to 12th STREET
EXIST. R/W

NORTH CALDWELL STREET
N 50°-56'-27"E

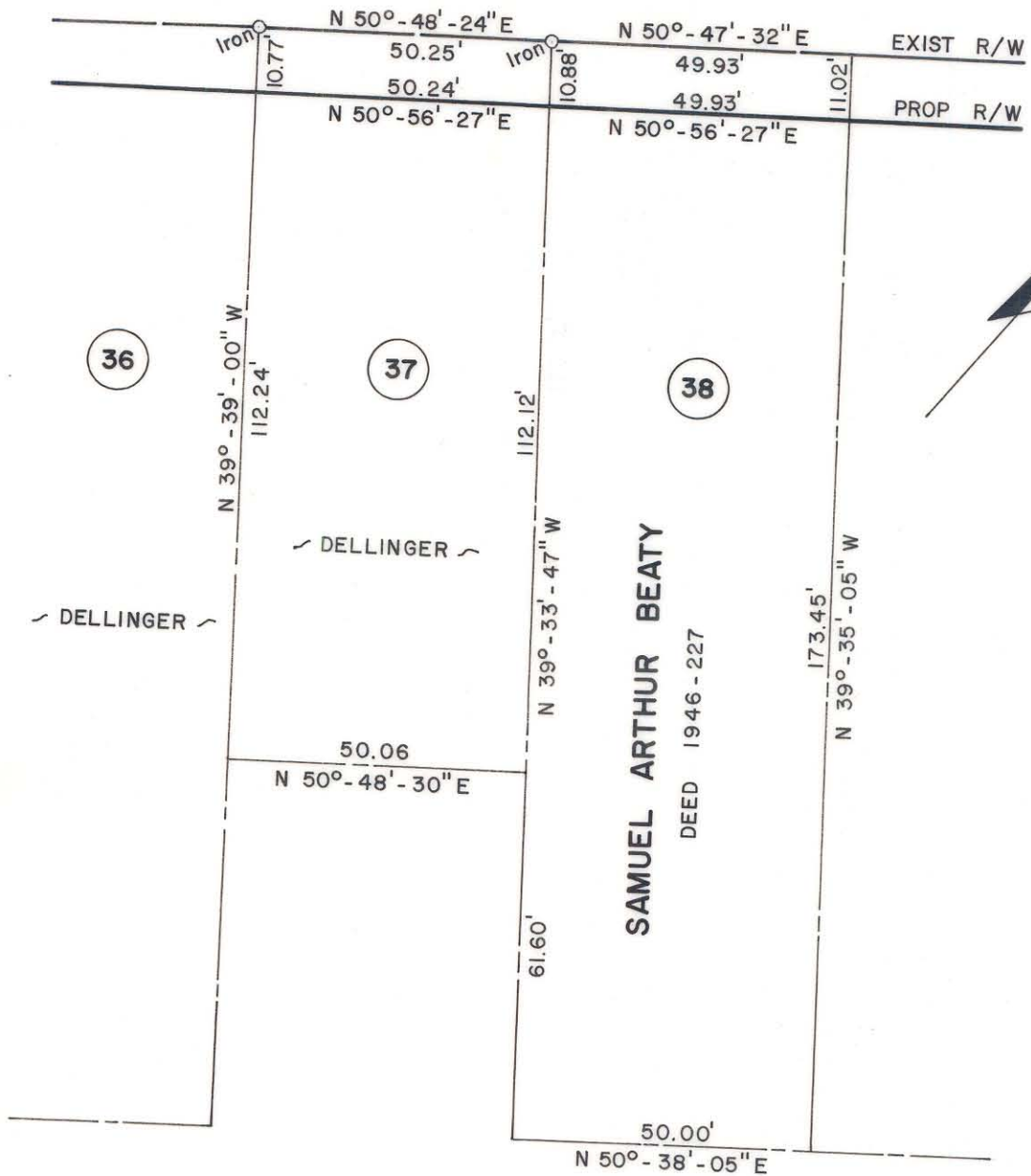

NOTE: Property corners shown circled were located by actual survey. Bearings are based on N. CALDWELL ST. - RALPH WHITEHEAD AND ASSOC. - JULY, 1972

PARCEL 38		
Total Area	9,217	Sq. Ft.
Area Taken	547	Sq. Ft.
Area Remaining	8,670	Sq. Ft.

This plat was prepared under my supervision _____
N.C. Reg. Engineer No _____

CITY OF CHARLOTTE NORTH CAROLINA DEPARTMENT OF PUBLIC WORKS ENGINEERING DIVISION		
REVISIONS	CALDWELL - BREVARD CONNECTOR	JOB NO.
		FILE NO.
DRAWN BY SBC	PROPERTY OF SAMUEL ARTHUR BEATY	SHEET
CHECKED BY		38
CITY ENGINEER		OF
DATE	SCALE 1" = 30'	38