

81-091-01

Approved by _____
R/W Agent

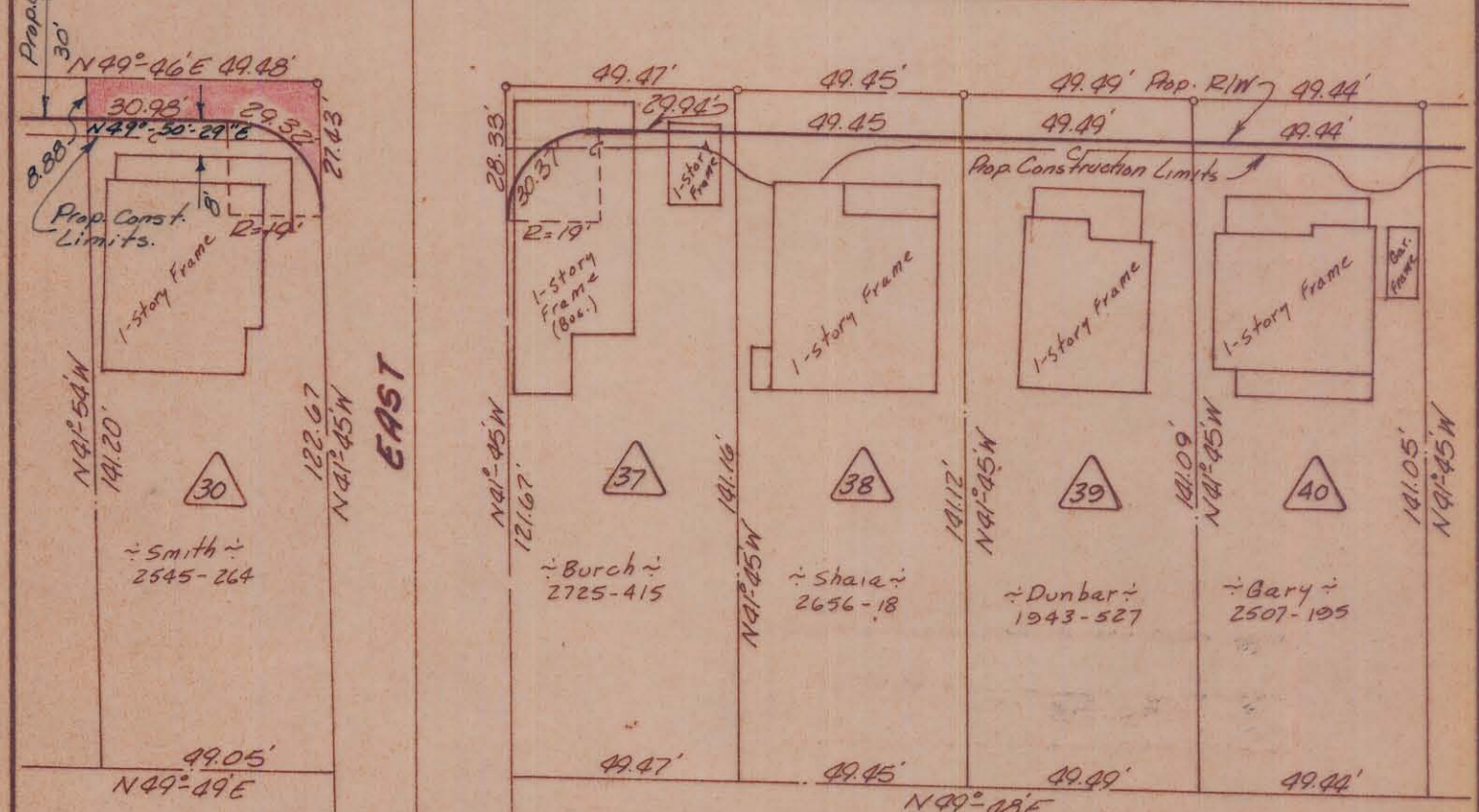
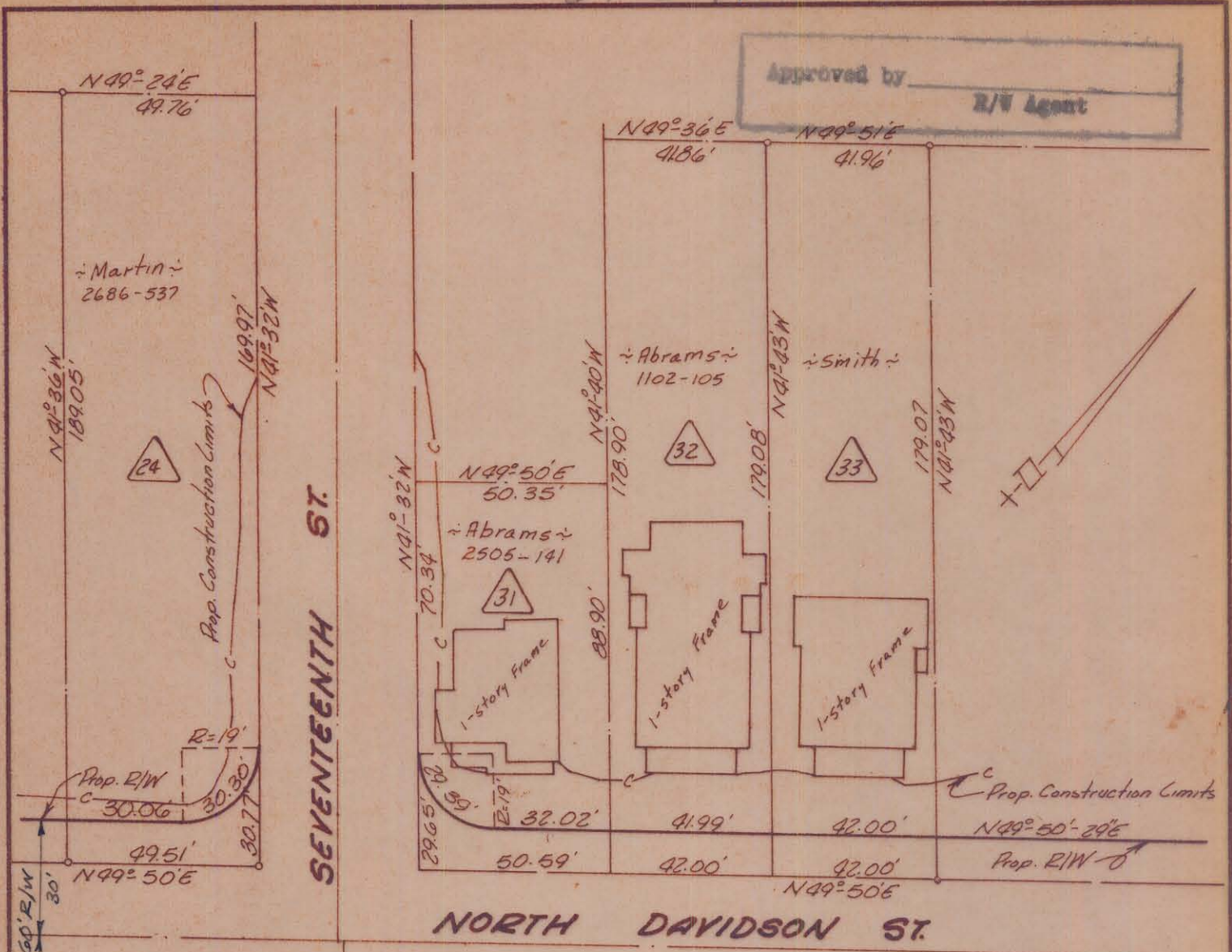

This plat was prepared under my supervision C.D. Reading
N.C. Reg. Engineer No. 3659

Total Area	7,392	Sq.Ft.
Area Taken	514	Sq.Ft.
Area Remaining	6,878	Sq.Ft.

CITY OF CHARLOTTE NORTH CAROLINA ENGINEERING DEPARTMENT	
REVISIONS	Belmont Neighborhood Improvement Project
DRAWN BY <u>Dean</u>	Property of <u>Elizabeth Smith</u>
CHECKED BY <u>J.T.T.</u>	
CITY ENGINEER	DATE <u>Aug 69</u> SCALE <u>1"=40'</u>
JOB NO. <u>513-68</u> <u>47D</u>	FILE NO.
SHEET <u>28</u>	OF <u>118</u>

NOTE: - Property owners shown circled were located by actual survey. Bearings are based on Right-of-Way Maps By Ralph Whitehead & Assoc.