

21-091-03

This plat was prepared under my supervision. **C D Reading**  
 E.C. Reg. Engineer No. **3659**

Approved by \_\_\_\_\_  
 R/W Agent

SIXTEENTH ST

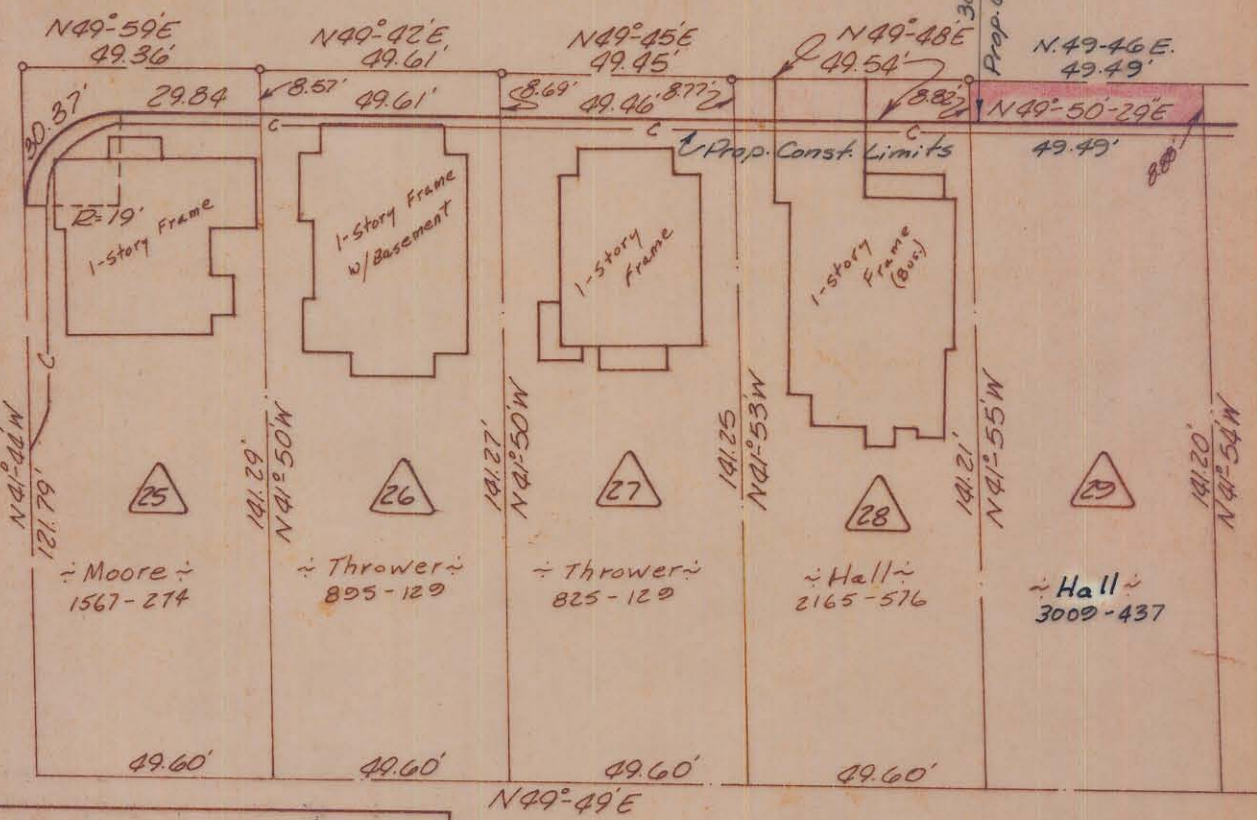
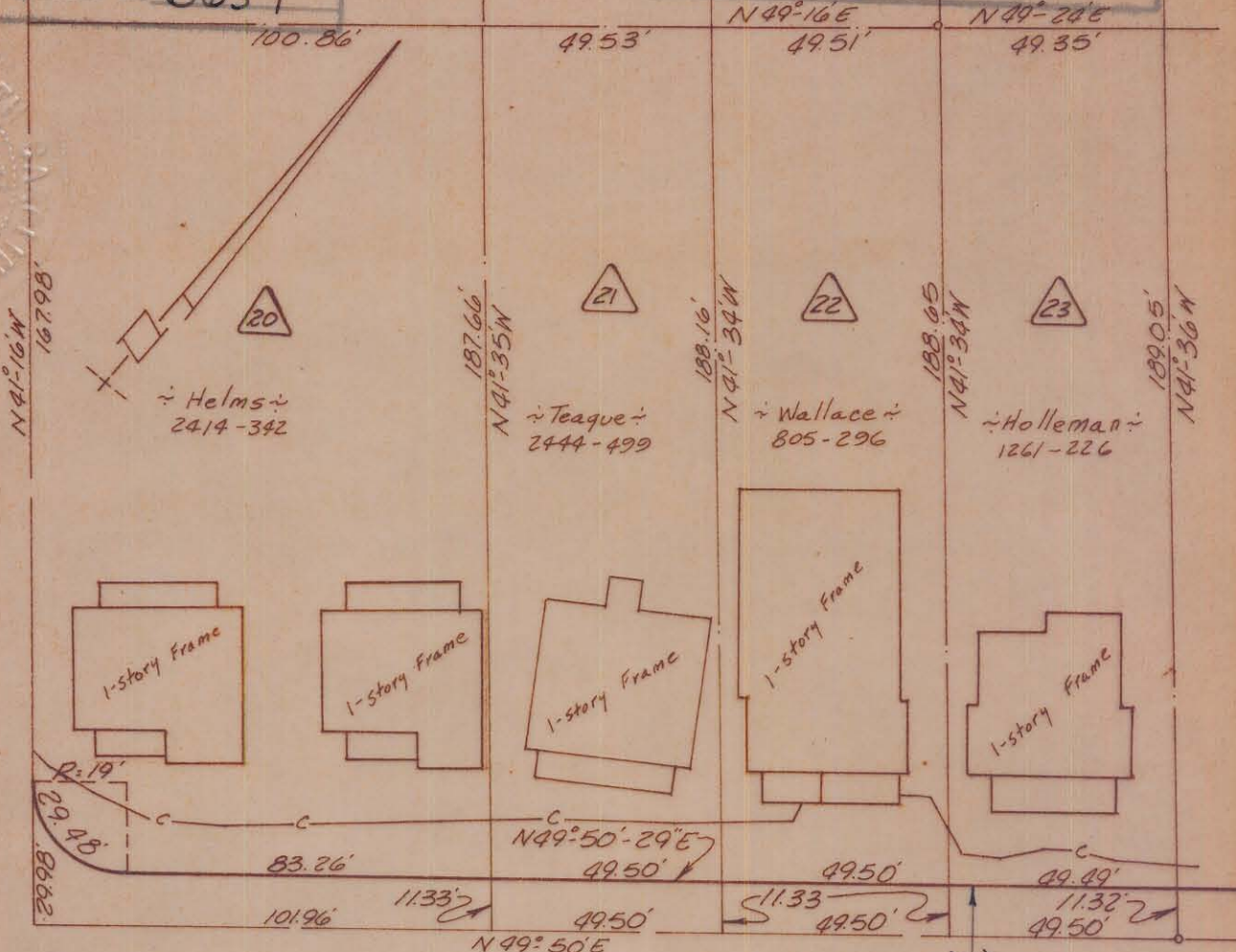

Total Area	<u>7,423</u> Sq. Ft.
Area Taken	<u>438</u> Sq. Ft.
Area Remaining	<u>6,985</u> Sq. Ft.

NOTE: Property corners shown circled were located by actual survey. Bearings are based on Right-of-Way Maps By Ralph Whitehead & Assoc.

<b>CITY OF CHARLOTTE</b> NORTH CAROLINA ENGINEERING DEPARTMENT		
REVISIONS 3/18/70 Owner	Belmont Neighborhood Improvement Project	JOB NO. 513-68 479
DRAWN BY <u>Bean</u> CHECKED BY <u>J.T.</u>		FILE NO.
CITY ENGINEER	Property Of <u>Gettys H. Hall &amp; wife Edna L.</u>	SHEET 27
DATE <u>Aug '69</u>	SCALE <u>1"=40'</u>	OF 118