

81-091-04

This plat was prepared under my supervision
C D Reading
 N.C. Reg. Engineer No. 3659

Approved by
[Signature]
 Agent

SIXTEENTH ST

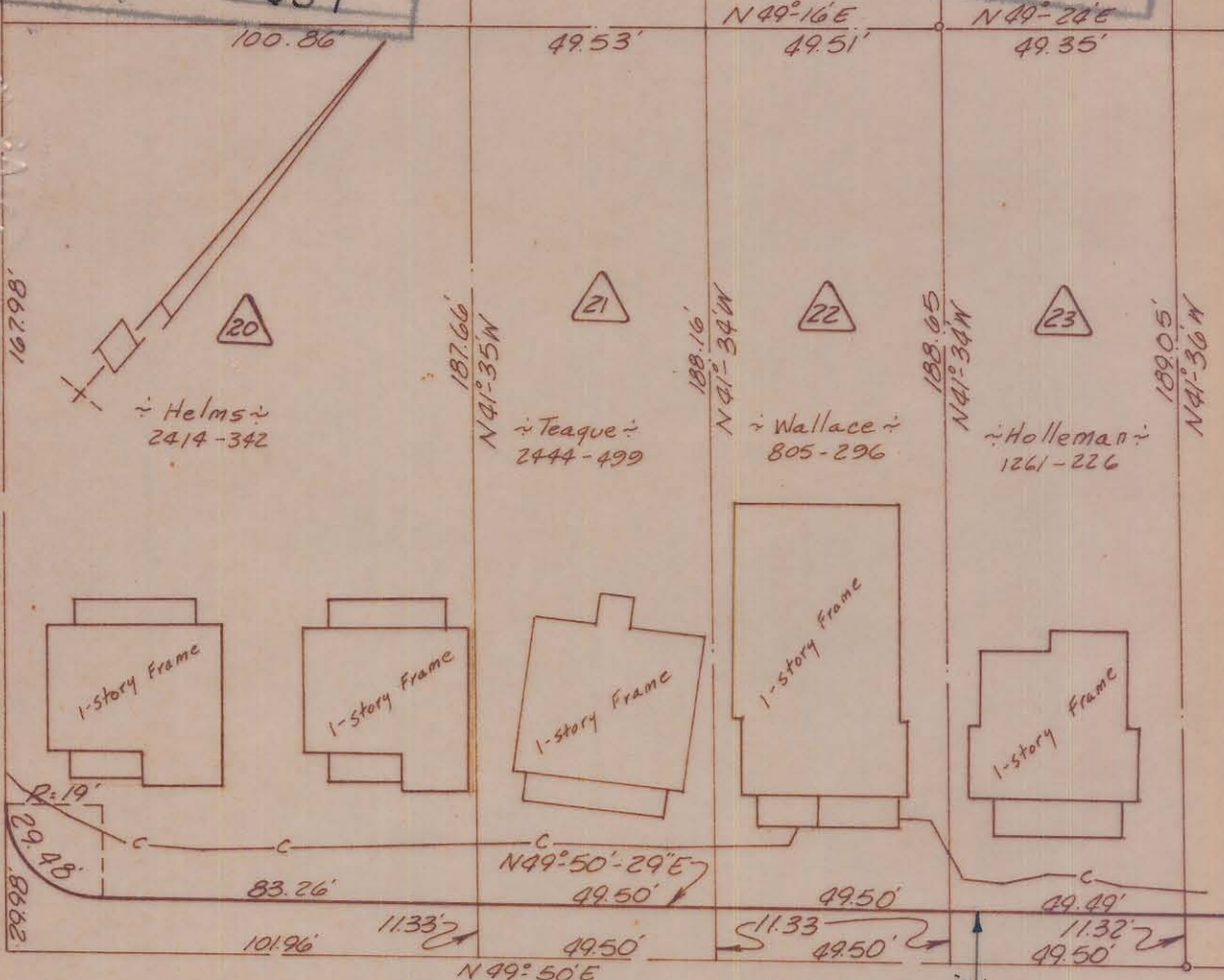

NORTH DAVIDSON ST

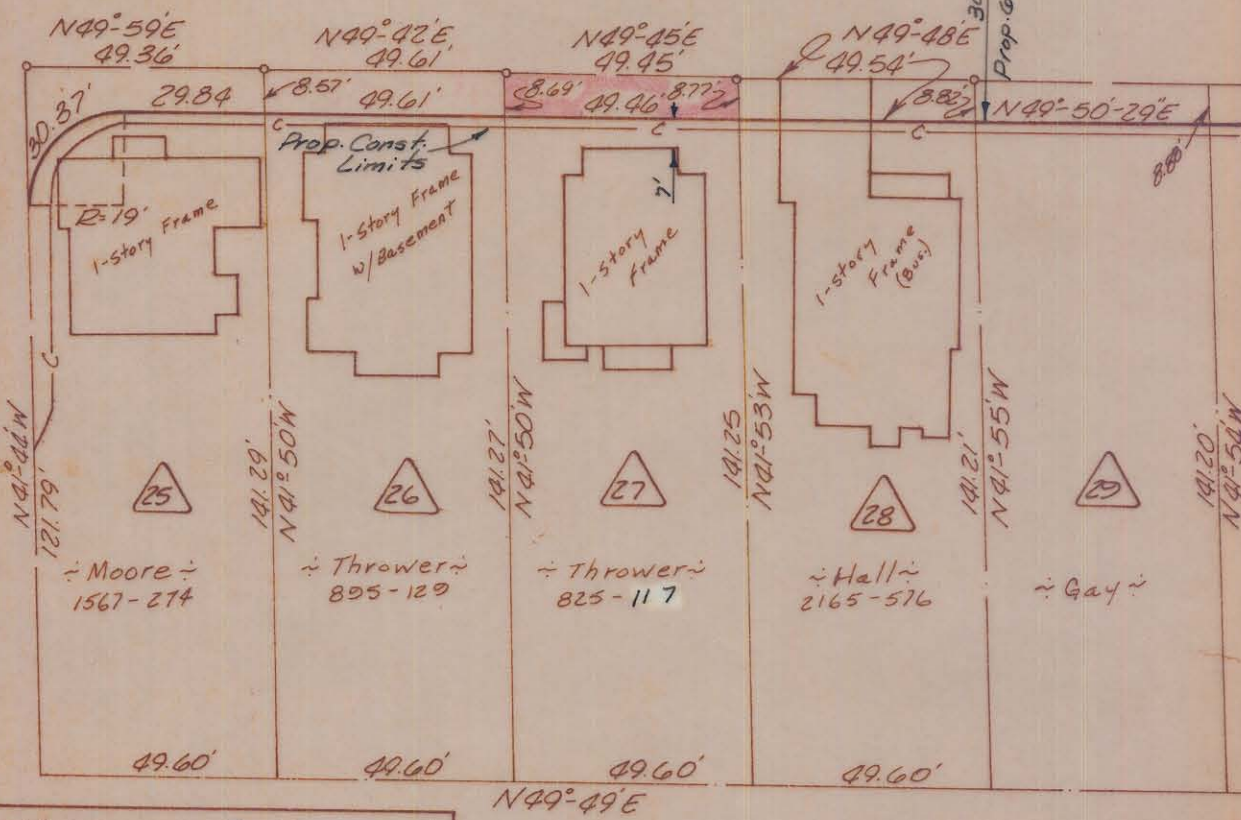

Total Area	7,425	Sq. Ft.
Area Taken	432	Sq. Ft.
Area Remaining	6,993	Sq. Ft.

NOTE: Property corners shown circled were located by actual survey. Bearings are based on Right-of-Way Maps By Ralph Whitehead & Assoc.

CITY OF CHARLOTTE
 NORTH CAROLINA
 ENGINEERING DEPARTMENT

REVISIONS 3/18/70 Deed ref.	Belmont Neighborhood Improvement Project	JOB NO. 513-68 479
DRAWN BY <i>Bean</i> CHECKED BY <i>J.T.T.</i>		FILE NO.
CITY ENGINEER	Property Of <i>Mrs. Blanche E. Thrower</i>	SHEET 25
DATE Aug '69	SCALE 1"=40'	OF 118