

81-091-05

This plat was prepared under my supervision
C.D. Reading
 N.C. Reg. Engineer No. 3659

Approved by _____
 R/W Agent

SIXTEENTH ST

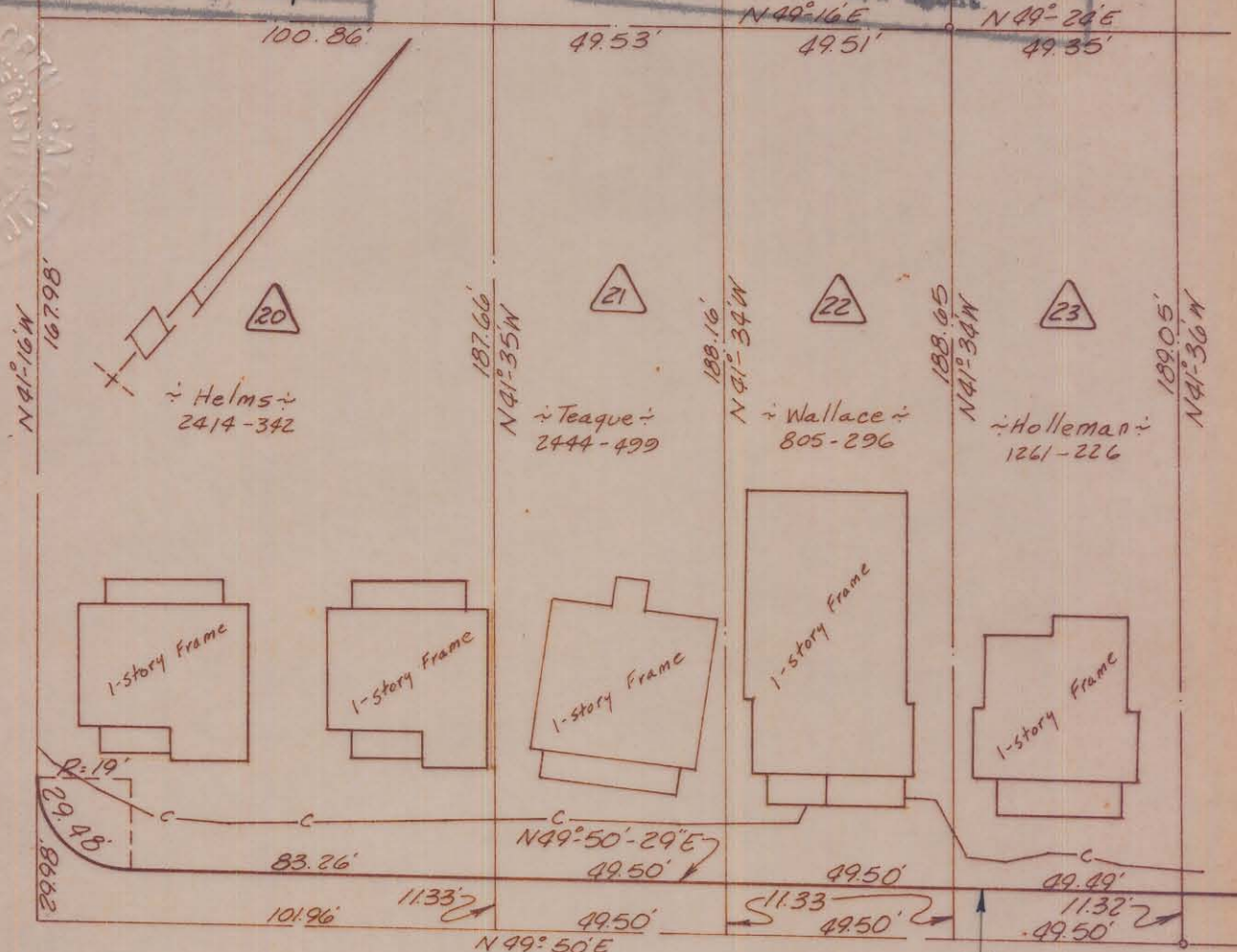

NORTH DAVIDSON ST

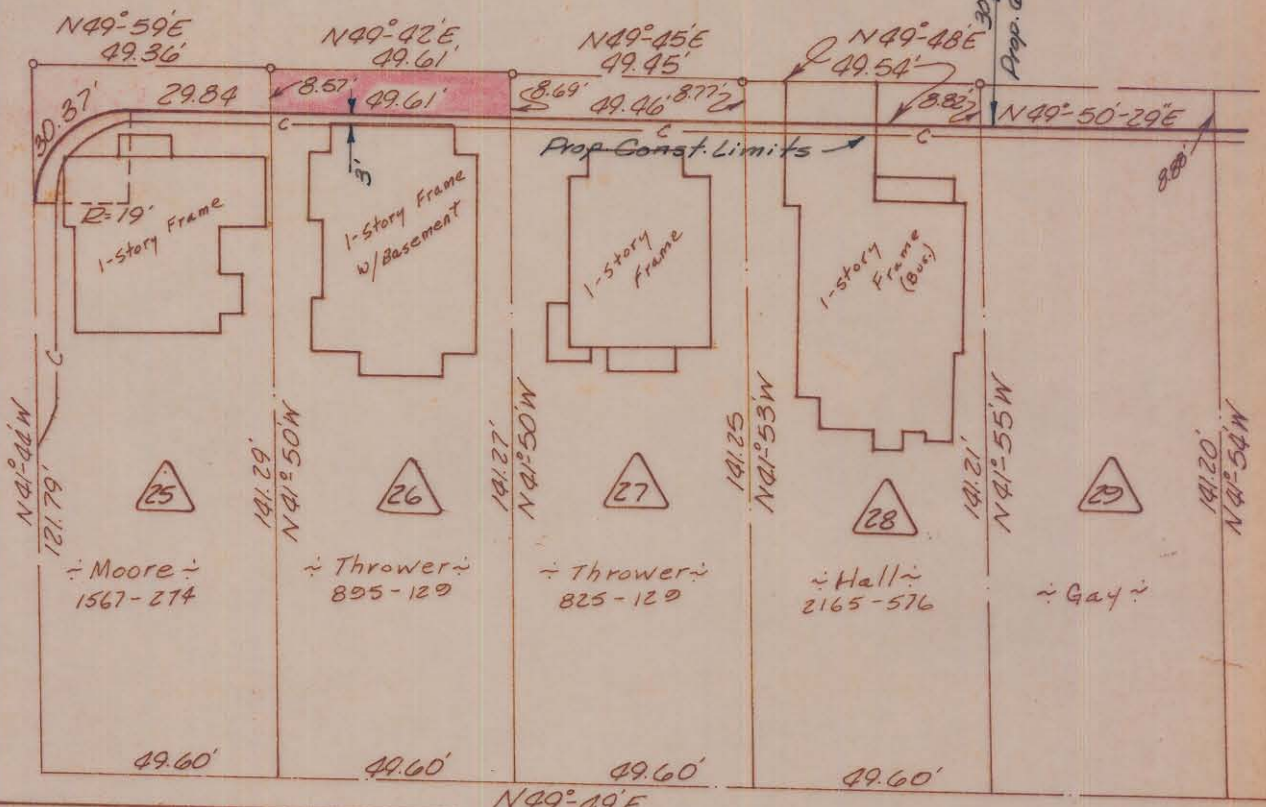

Total Area	7,433	Sq. Ft.
Area Taken	428	Sq. Ft.
Area Remaining	7,005	Sq. Ft.

NOTE: Property corners shown circled were located by actual survey. Bearings are based on Eight-of-Way Maps By Ralph Whitehead & Assoc.

CITY OF CHARLOTTE
 NORTH CAROLINA
 ENGINEERING DEPARTMENT

REVISIONS	<i>Belmont Neighborhood Improvement Project</i>	JOB NO. 513-68 479
		FILE NO.
DRAWN BY <i>Bean</i>	<i>Property Of Mrs. Blanche E. Thrower</i>	SHEET 24
CHECKED BY <i>J.T.</i>		OF 118
CITY ENGINEER	DATE <i>Aug '69</i>	SCALE <i>1"=40'</i>