

81-091-06

This plat was prepared under my supervision CD Reading  
 N.C. Reg. Engineer No. 3659

Approved by B/W Agent

SIXTEENTH ST

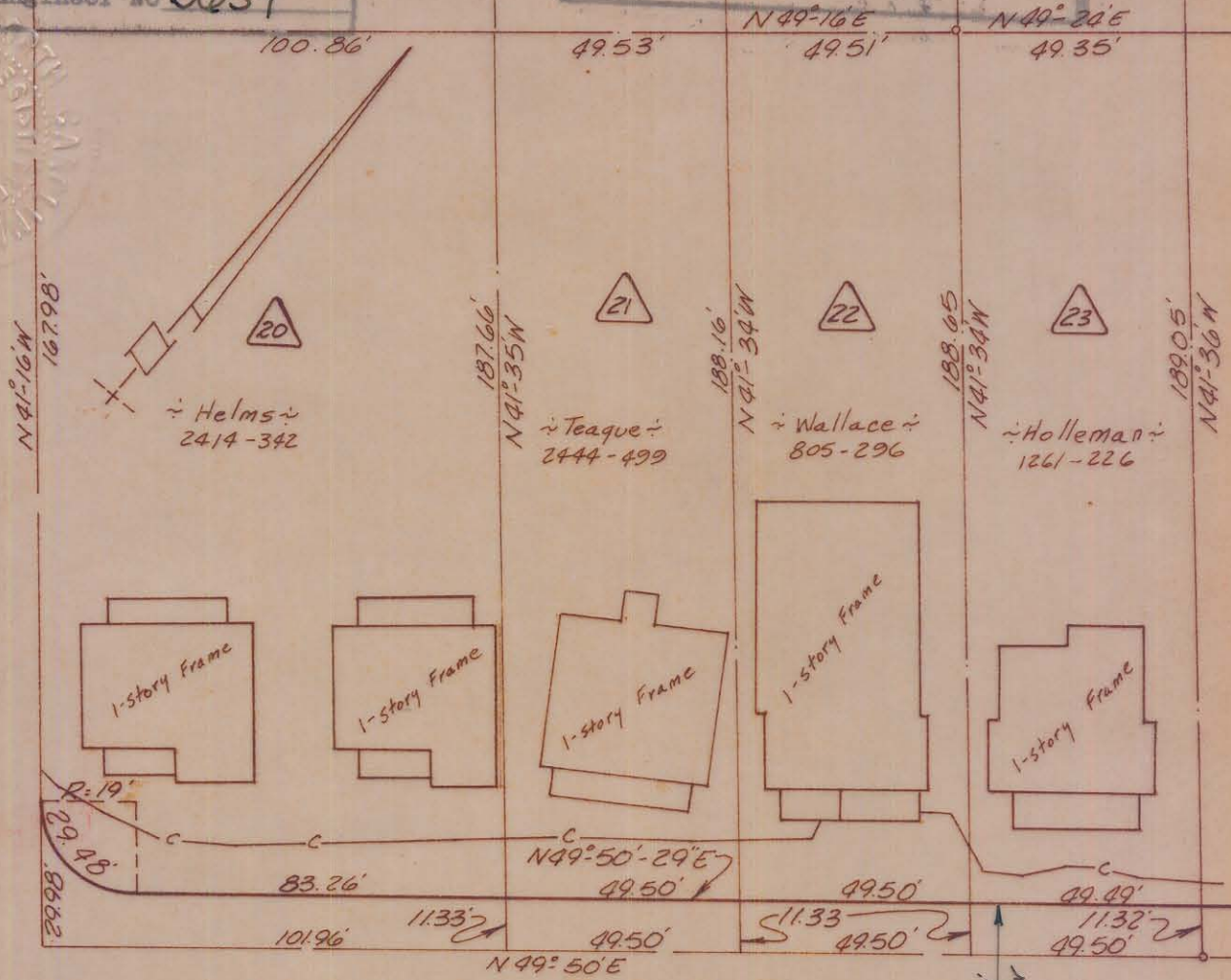

NORTH DAVIDSON ST

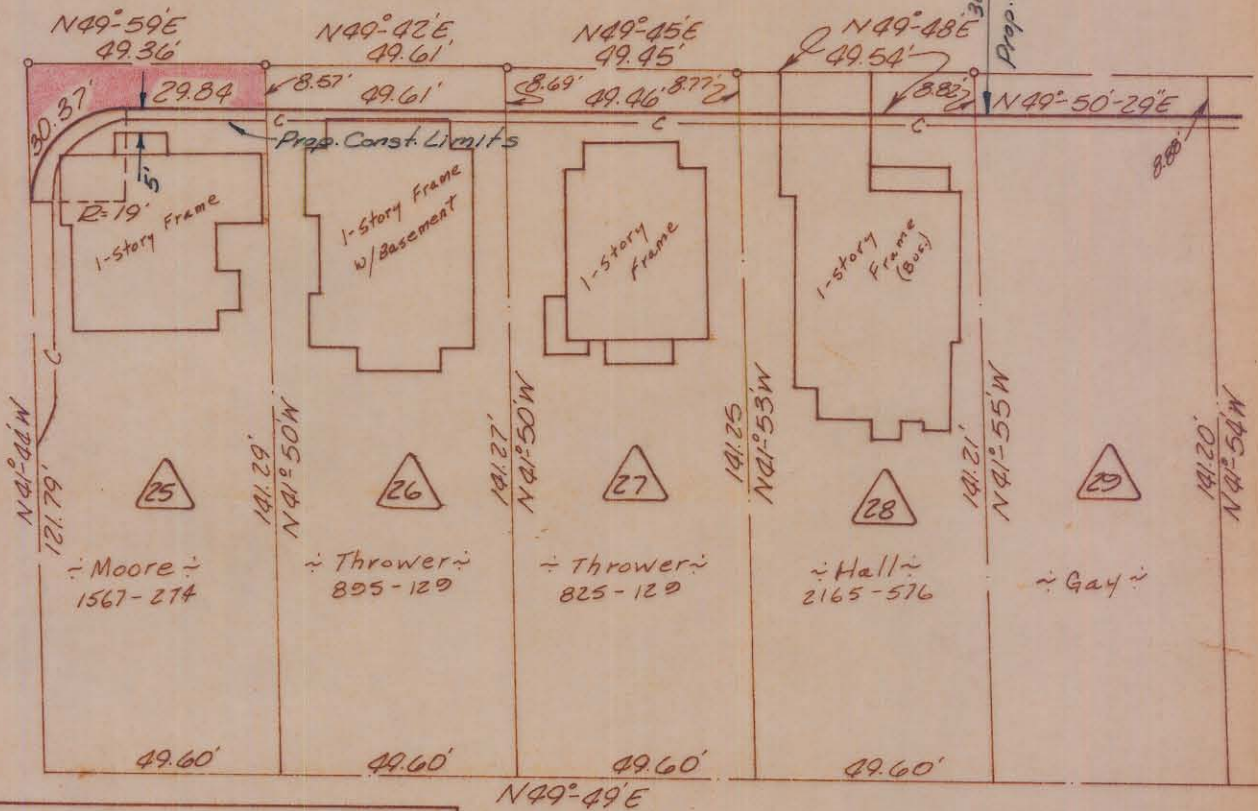

Total Area	7,416 Sq. Ft.
Area Taken	508 Sq. Ft.
Area Remaining	6,908 Sq. Ft.

NOTE: Property corners shown circled were located by actual survey. Bearings are based on Eight-of-Way Maps By Ralph Whitehead & Assoc.

CITY OF CHARLOTTE NORTH CAROLINA ENGINEERING DEPARTMENT		
REVISIONS	Belmont Neighborhood Improvement Project	JOB NO. 513-68 479
DRAWN BY <u>Bean</u>	Property Of	FILE NO.
CHECKED BY <u>J.T.T.</u>	J.C. Moore & Wife Beulah	SHEET 23
CITY ENGINEER	DATE <u>Aug '69</u>	OF 118
	SCALE <u>1"=40'</u>	