

81-091-12

This plat was prepared under my supervision  
**C.D. Reading**  
 N.C. Reg. Engineer No. 3659

Approved by  
 J.W. Light

SIXTEENTH ST

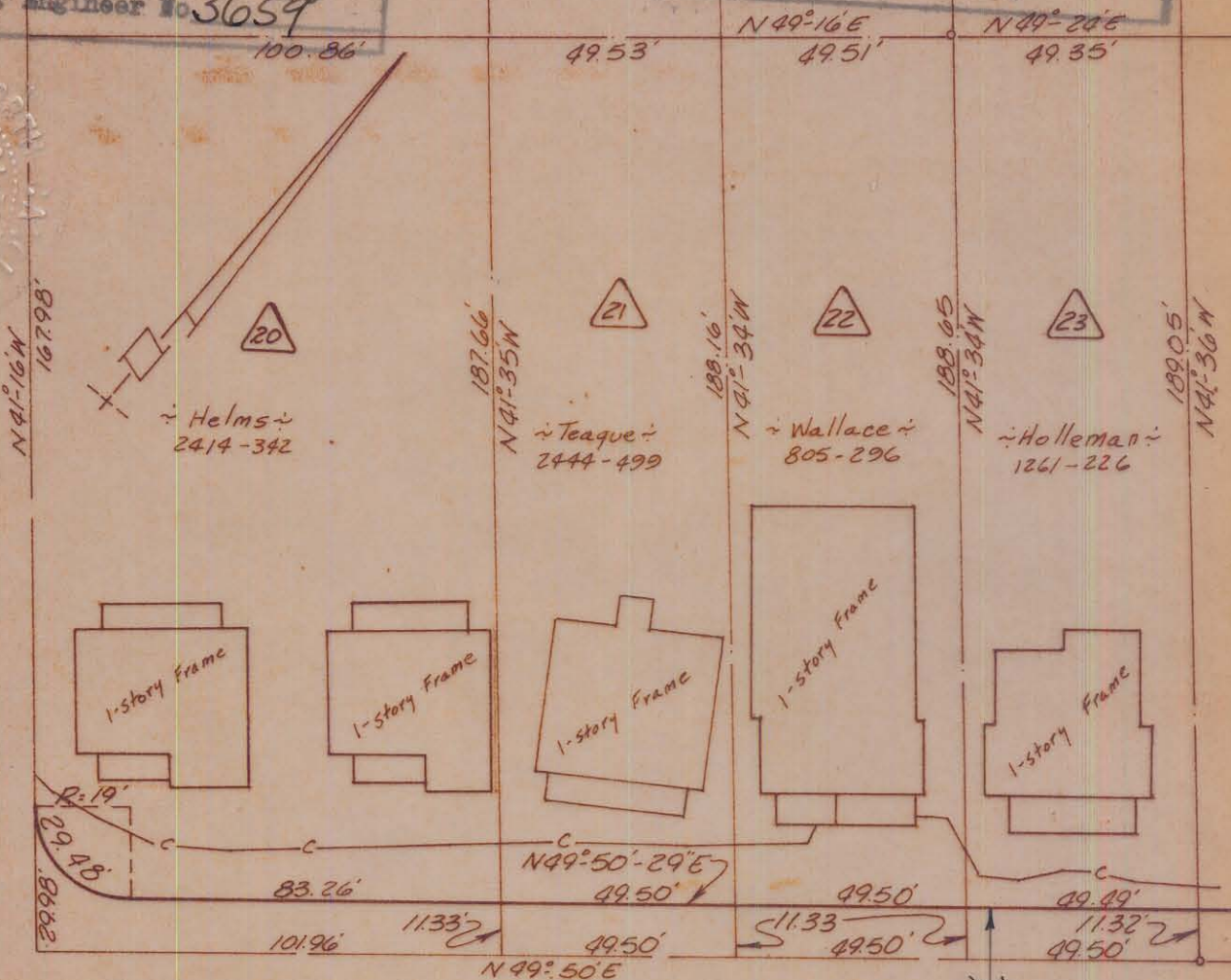

NORTH DAVIDSON ST

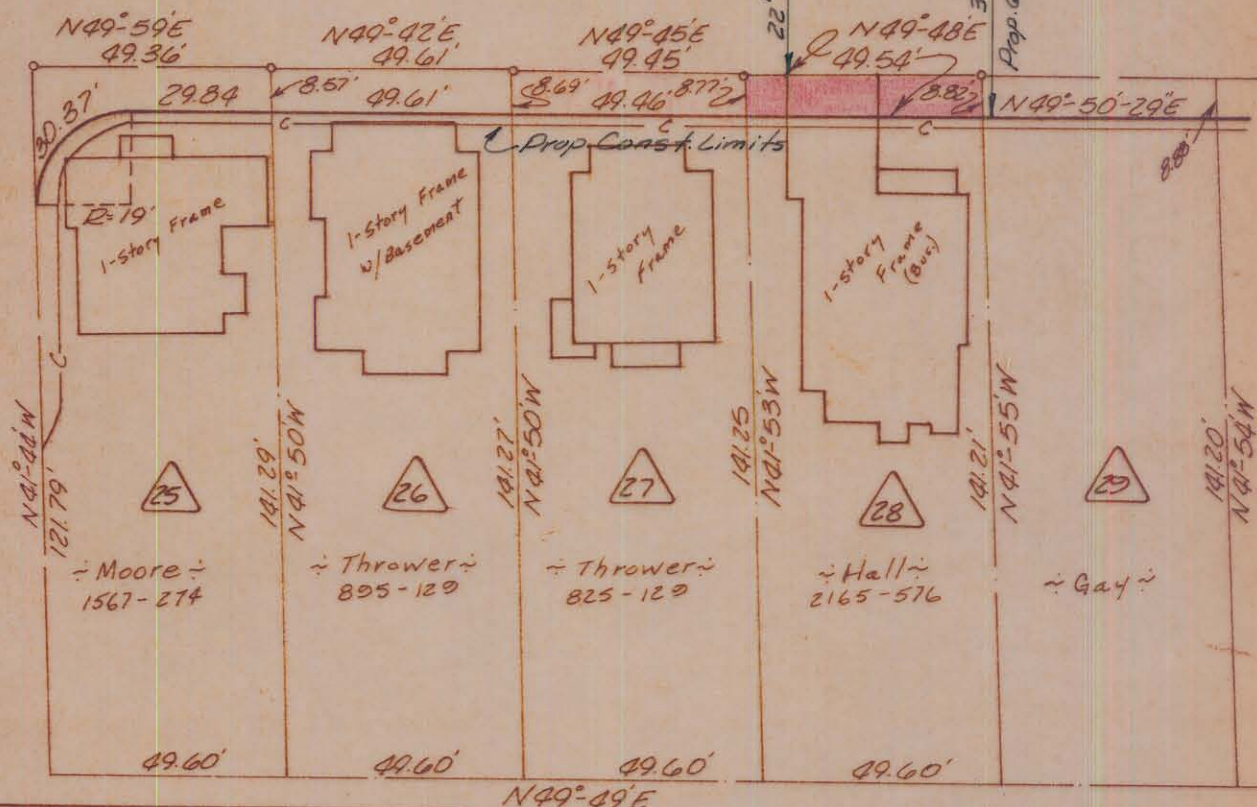

Total Area	7,433 Sq. Ft.
Area Taken	436 Sq. Ft.
Area Remaining	6,997 Sq. Ft.

NOTE: Property corners shown circled were located by actual survey. Bearings are based on Eight-Of-Way Maps By Ralph Whitehead & Assoc.

<b>CITY OF CHARLOTTE</b> NORTH CAROLINA ENGINEERING DEPARTMENT	
REVISIONS DRAWN BY <u>Bean</u> CHECKED BY <u>J.T.T.</u> CITY ENGINEER	Belmont Neighborhood Improvement Project  Property Of <b>Gettys H. Hall &amp; Wife Edna L.</b>  DATE <u>Aug '69</u> SCALE <u>1"=40'</u>
	JOB NO. 513-68 479 FILE NO.  SHEET 26 OF 118