

81-092-01

This plat was prepared under my supervision  
*C D Reading*  
 L.S. Reg. Engineer No 36599

Approved by  
 R/W Agent

NOTE: Property corners shown circled were located by actual survey. Bearings are based on Eight-of-Way Maps By Ralph Whitehead & Assoc.

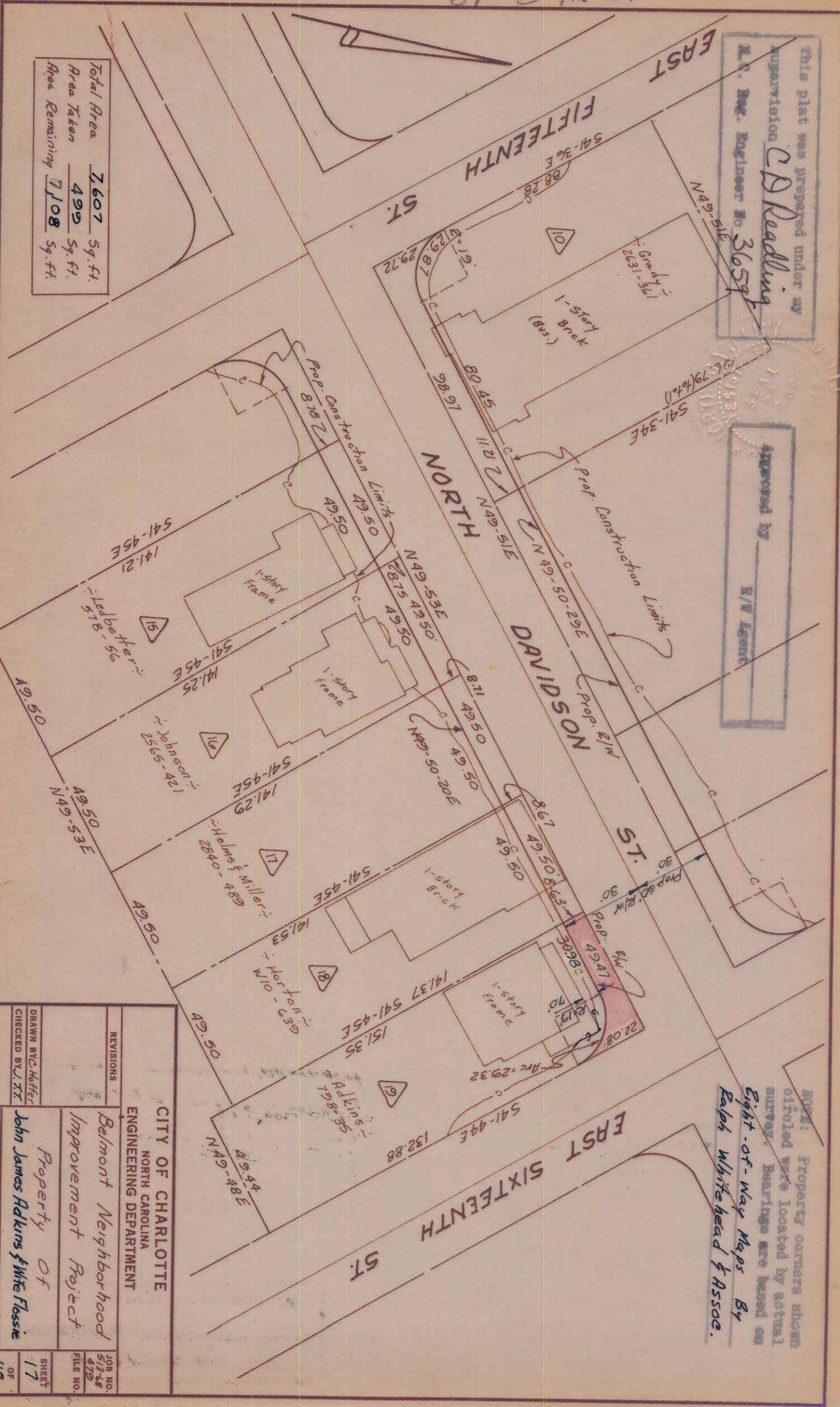

Total Area	7,607	Sq. ft.
Area Taken	499	Sq. ft.
Area Remaining	7,108	Sq. ft.

CITY OF CHARLOTTE NORTH CAROLINA ENGINEERING DEPARTMENT	
REVISIONS	
Belmont Neighborhood Improvement Project Property of John James Adkins & Wife Flossie	JOB NO. 513-68 FILE NO. 479
DRAWN BY: C. Hoffer CHECKED BY: J. J. [unclear]	SHEET 17 OF 118
CITY ENGINEER	DATE Recd. 1969 SCALE 1"=40'