

Approved by V/A Agent

This plat was prepared under my supervision
C. D. Beckling
 N.C. Reg. Engineer No. 36059

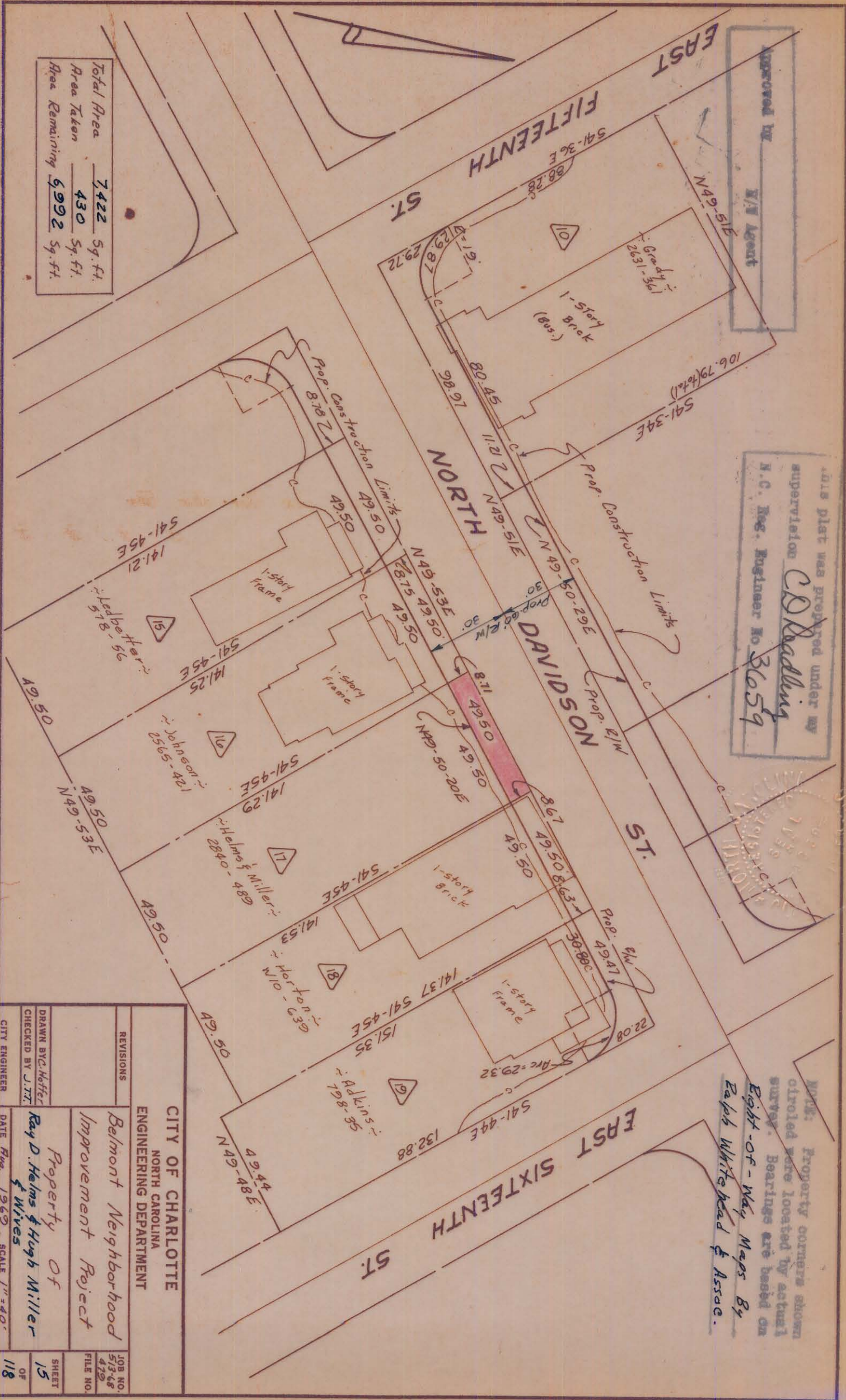

NOTE: Property corners shown circled were located by actual survey. Bearings are based on Eight-Of-Way Maps By Ralph Whitehead & Assoc.



Total Area	7,422	Sq. ft.
Area Taken	430	Sq. ft.
Area Remaining	6,992	Sq. ft.

CITY OF CHARLOTTE NORTH CAROLINA ENGINEERING DEPARTMENT	
REVISIONS BELMONT NEIGHBORHOOD IMPROVEMENT PROJECT	PROPERTY OF Ray D. Helms & Hugh Miller & Wives
DRAWN BY: <u>Hoffel</u> CHECKED BY: <u>J. TT.</u> CITY ENGINEER	DATE: <u>Aug. 1969</u> SCALE: 1" = 40'
JOB NO. 513-68 FILE NO. 479	SHEET 15 OF 118