

81-092-06

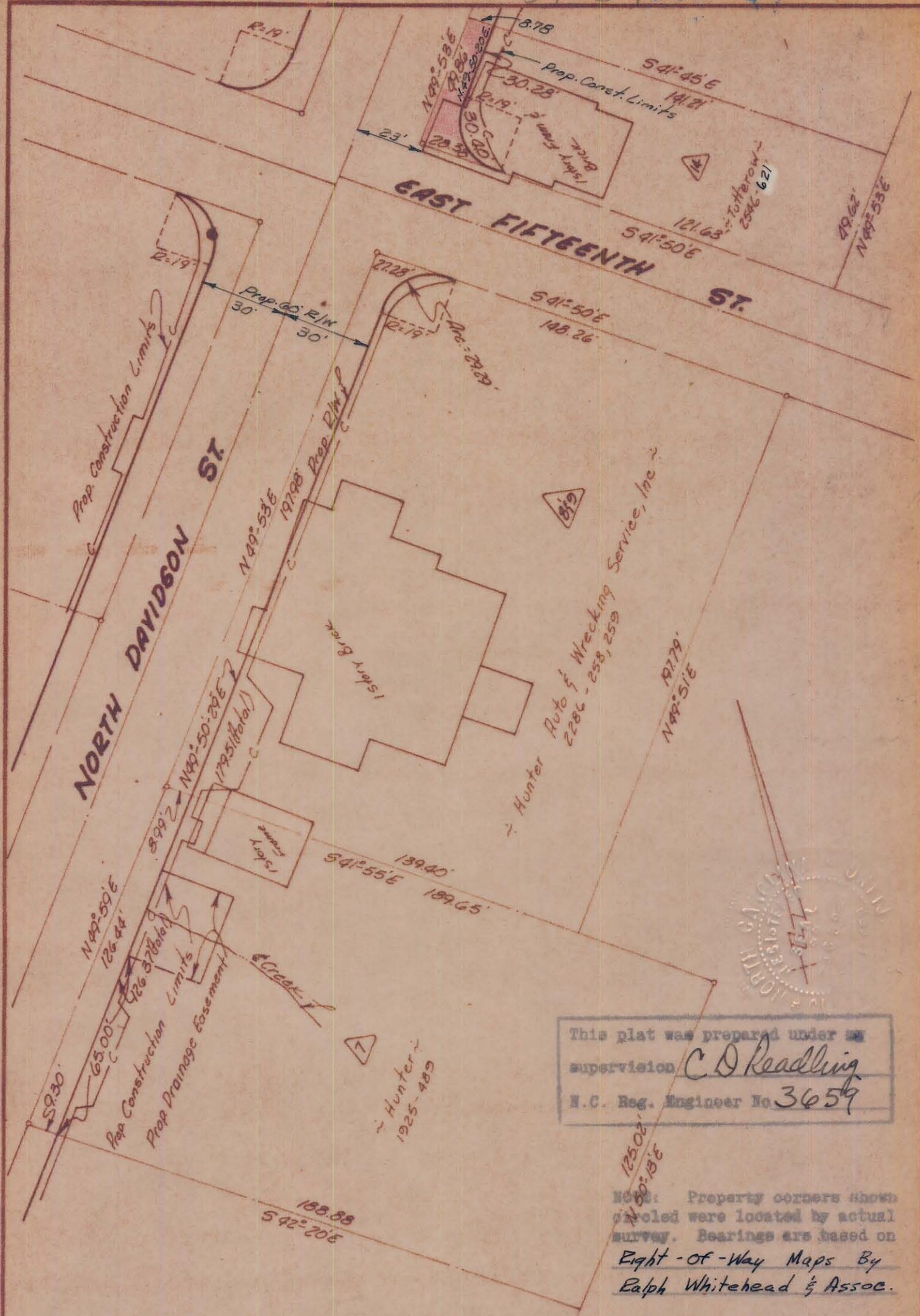

This plat was prepared under the supervision of **C D Reading**
 N.C. Reg. Engineer No **3659**

Note: Property corners shown circled were located by actual survey. Bearings are based on Right-of-Way Maps By Ralph Whitehead & Assoc.

Total Area	7,458	Sa. Ft.
Area Taken	522	Sa. Ft.
Area Remaining	6,936	Sa. Ft.

Approved by [Signature]

CITY OF CHARLOTTE NORTH CAROLINA ENGINEERING DEPARTMENT		
REVISIONS 3/18/70 Deed ref.	Belmont Neighborhood Improvement Project	JOB NO. 513-68 479
DRAWN BY <u>Bean</u>	Property Of	SHEET 12
CHECKED BY <u>J.T.F.</u>	D.L. Tutterow & Wife Dorothy E.	OF 118
CITY ENGINEER	DATE <u>Aug 69</u>	SCALE <u>1"=40'</u>