

Approved by _____
R/W Agent

This plat was prepared under my supervision C D Reading
N.C. Reg. Engineer No. 3659

NOTE: Property corners shown circled were located by actual survey. Bearings are based on Eight-of-Way Maps By Ralph Whitehead & Assoc.

BELMONT AVENUE

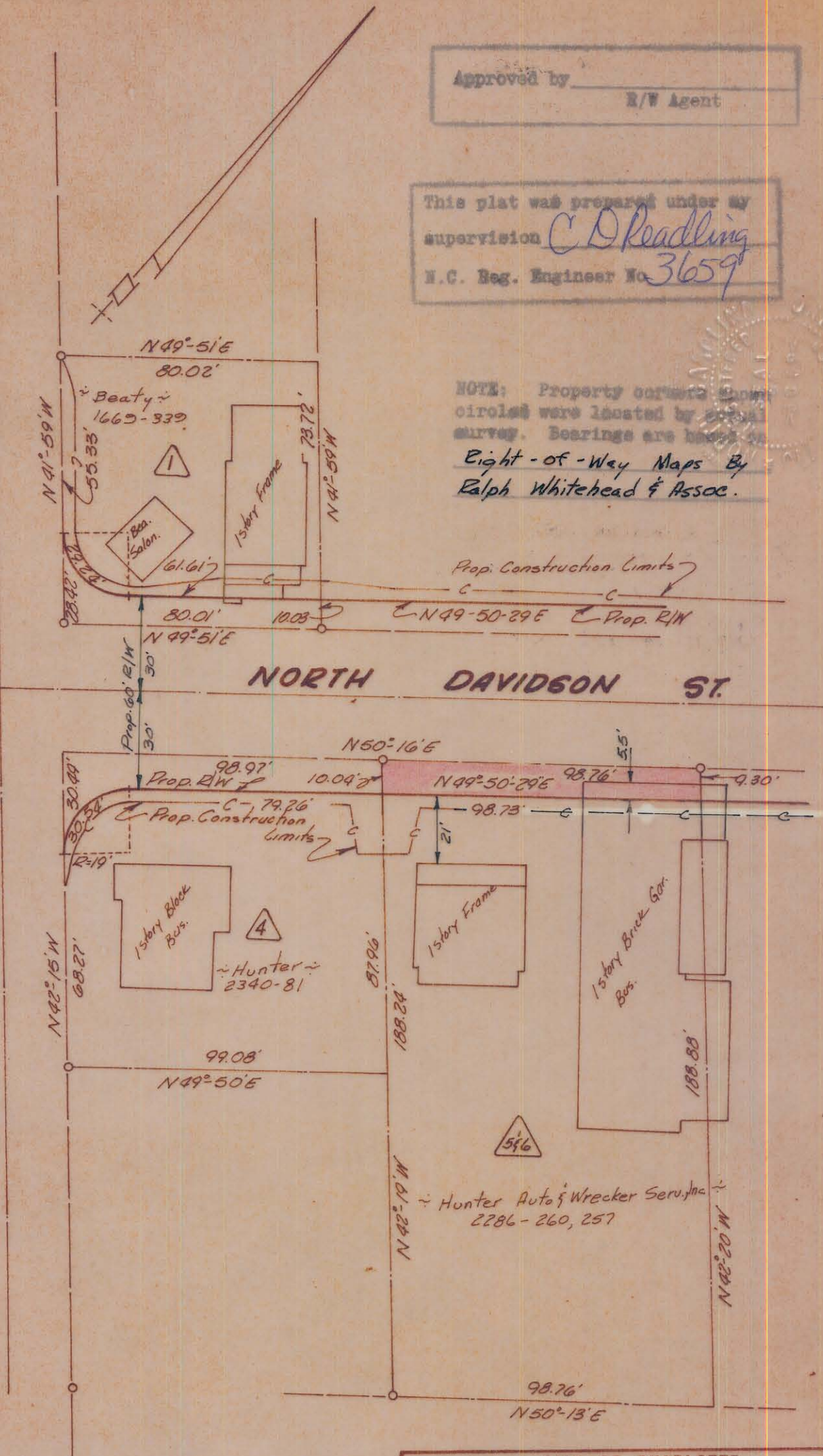

Total Area	19,557	Sq. Ft.
Area Taken	954	Sq. Ft.
Area Remaining	18,603	Sq. Ft.

CITY OF CHARLOTTE NORTH CAROLINA ENGINEERING DEPARTMENT		
REVISIONS	BELMONT NEIGHBORHOOD IMPROVEMENT PROJECT	JOB NO. 513-68 479 FILE NO.
DRAWN BY <u>Bean</u>	Property Of	SHEET 5
CHECKED BY <u>J.T.T.</u>	Hunter Auto & Wrecker Serv., Inc.	OF 118
CITY ENGINEER	DATE <u>Aug '69</u>	SCALE <u>1"=40'</u>