

McADEN ST.
UNOPENED

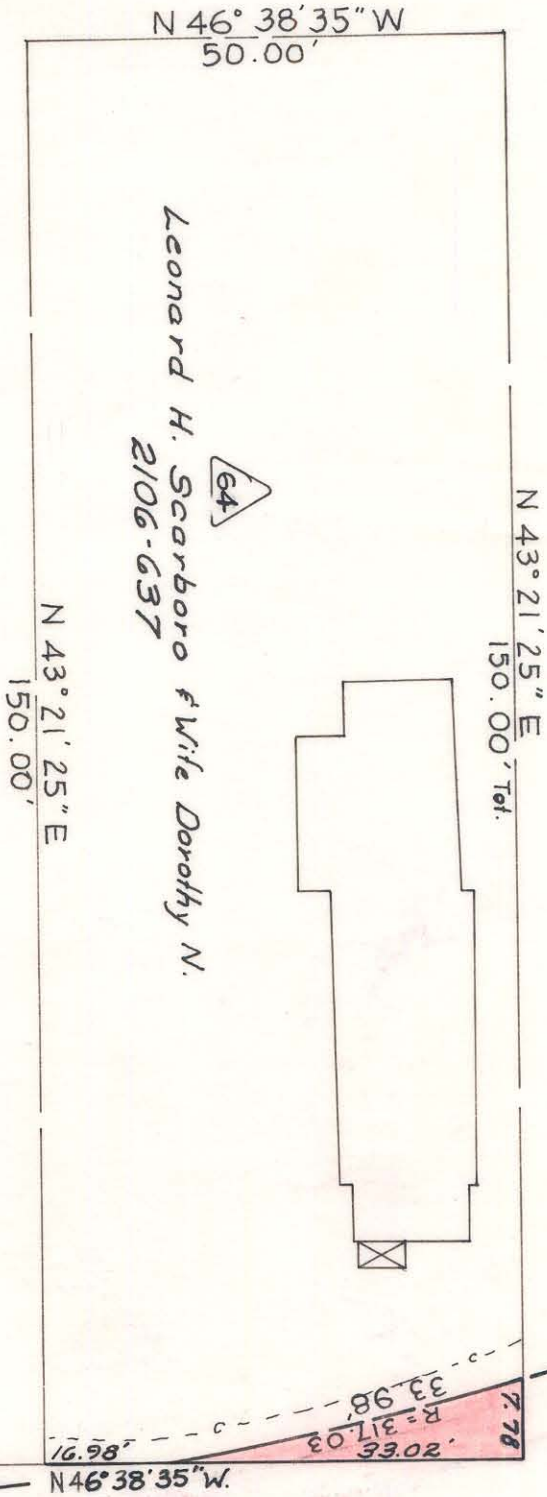

Leonard H. Scarborough & Wife Dorothy N.
2106-637

Total Area	7,500	Sq. Ft.
Area Taken	118	Sq. Ft.
Area Remaining	7,382	Sq. Ft.

NOTE: Property corners shown etroled were located by actual survey. Bearings are based on Map of Adams Realty Co. Property April, 1925 by Spratt & Spratt Surs.

Approved by _____
R/W Agent

This plat was prepared under my supervision
N.C. Reg. Engineer No. 3659

CITY OF CHARLOTTE NORTH CAROLINA ENGINEERING DEPARTMENT		JOB NO. 513-68 FILE NO. -479
REVISIONS	Belmont Avenue Street Realignment	SHEET 4 OF 7
DRAWN BY W. BERRY CHECKED BY J.T.F. CITY ENGINEER	Property of Leonard H. Scarborough	
DATE Jan 1971		SCALE 1" = 20'

BELMONT AVE.

B-5-C-75