

I, DAVID H. SNIDER, CERTIFY THAT THIS PLAT WAS PREPARED UNDER MY SUPERVISION AND THAT THE PLAT WAS PREPARED FOR THE PURPOSE OF ACQUISITION AND EASEMENTS ONLY, AND IS NOT INTENDED TO BE A BOUNDARY SURVEY OF PROPERTY SHOWN.

David H. Snider 5/14/07
 DAVID H. SNIDER, NC P.L.S. L-2942 DATE

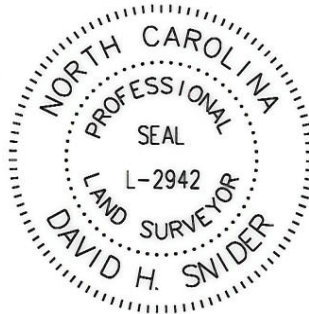

STATE OF NORTH CAROLINA
 COUNTY OF MECKLENBURG

I, _____ REVIEW OFFICER OF MECKLENBURG COUNTY, CERTIFY THAT THE MAP OR PLAT TO WHICH THIS CERTIFICATION IS AFFIXED MEETS ALL STATUTORY REQUIREMENTS FOR RECORDING.

REVIEW OFFICER _____ DATE _____

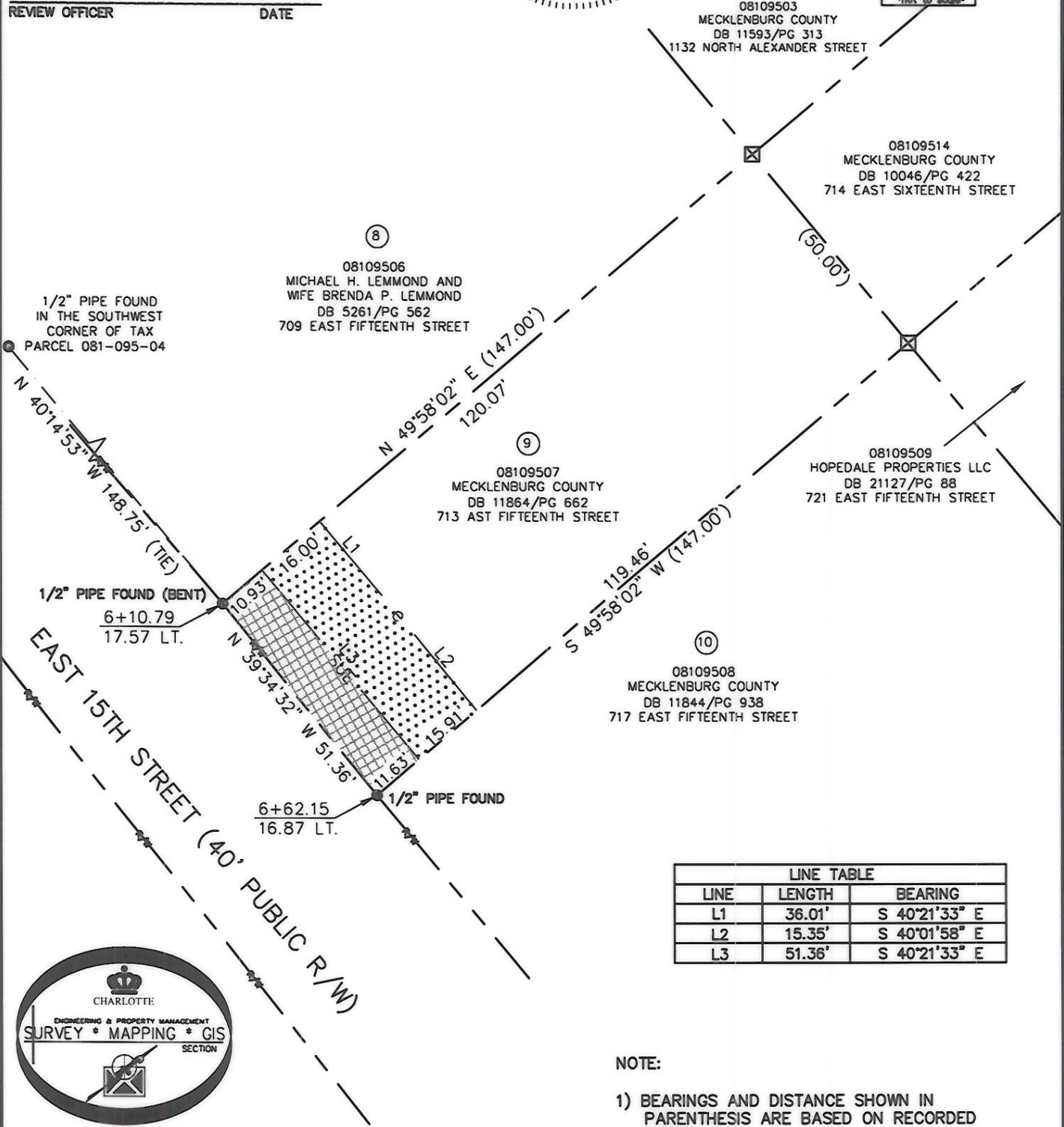
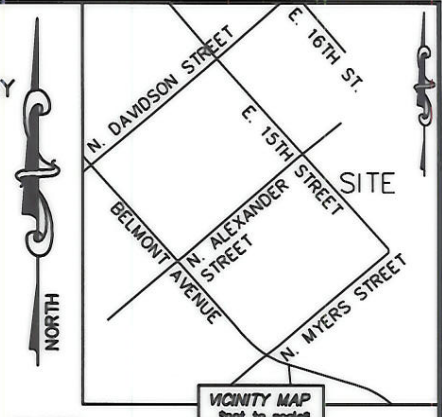

LINE TABLE		
LINE	LENGTH	BEARING
L1	36.01'	S 40°21'33" E
L2	15.35'	S 40°01'58" E
L3	51.36'	S 40°21'33" E

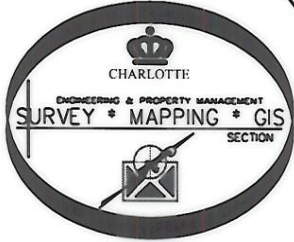

LEGEND

- REBAR OR IRON PIN FOUND
- #5 REBAR SET
- COMPUTED POINT
- PROPERTY LINES
- EXIST CITY MAINTAIN R/W
- SIDEWALK/UTILITY EASEMENT
- TEMP. CONSTRUCTION EASEMENT
- SIDEWALK/UTILITY EASEMENT
- TEMP. CONSTRUCTION EASEMENT

PREPARED BY:
 CITY OF CHARLOTTE
 ENGINEERING & PROPERTY MANAGEMENT
 600 EAST FOURTH STREET
 CHARLOTTE, NC 28202
 704-336-2291

- NOTE:**
- 1) BEARINGS AND DISTANCE SHOWN IN PARENTHESIS ARE BASED ON RECORDED INFORMATION.
 - 2) TOTAL AREA 7,532 SQ.FT.
 - 3) TEMPORARY CONSTRUCTION EASEMENT 821 SQ.FT.
 - 4) SIDEWALK/UTILITY EASEMENT 579 SQ.FT.
 - 5) TOTAL AREA REMAINING 7,532 SQ.FT.

		CHARLOTTE ENGINEERING DEPARTMENT
REVISIONS SCALE 1" = 30' 		JOB NO. 512-06-041 FILE NO. 081-095-07 SHEET 1 OF 1
OPTIMIST PARK SIDEWALK PROJECT PROPERTY ACQUISITION OWNER: MECKLENBURG COUNTY CHARLOTTE, MECKLENBURG CO., NC		
DRAWN BY LG DATE	CHECKED BY DHS SURVEY SUPVR. <i>DHS</i>	
K:\AUTOCAD\en_su-ld4\206041\DWG\PARCEL 9.DWG		