

Approved by _____
R/W Agent

E. 17TH ST.

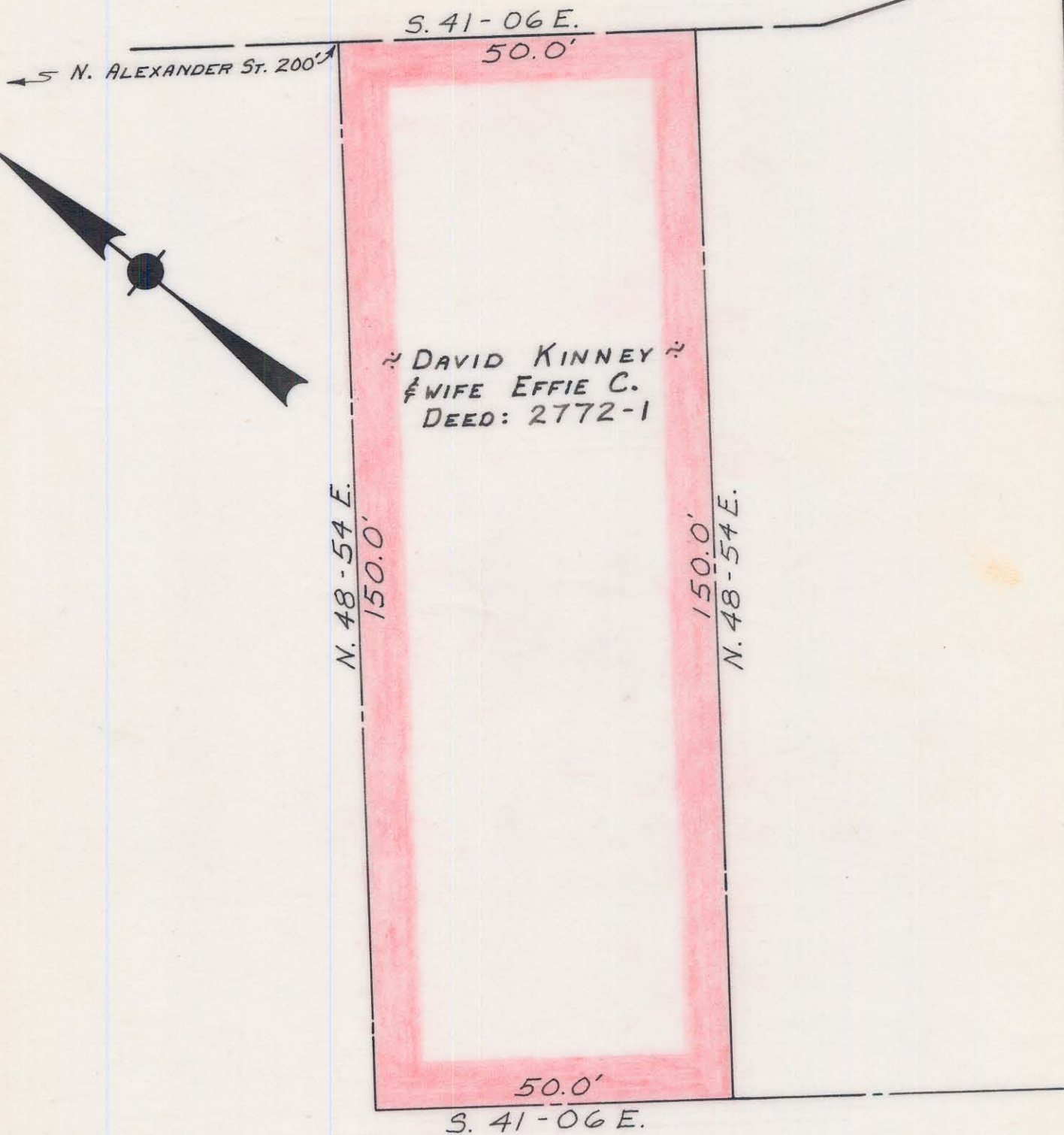

~ DAVID KINNEY ~
~ WIFE EFFIE C. ~
DEED: 2772-1

NOTE: Property corners shown circled were located by actual survey. Bearings are based on
RECORDED MAP ; BOOK
332 PAGE 95

This plat was prepared under my supervision K.B. Billis
N.C. Reg. Engineer No. 4343

CITY OF CHARLOTTE NORTH CAROLINA ENGINEERING DEPARTMENT		JOB NO. 513-70 -304
REVISIONS	IRWIN CR. SUGAR CR. OPEN SPACE PROJ.	FILE NO.
DRAWN BY J.B.C.		SHEET 1
CHECKED BY J.T.Z.	PROPERTY OF DAVID KINNEY & WIFE EFFIE C.	OF 1
CITY ENGINEER	DATE <u>MARCH 1971</u> SCALE 1" = 20'	

81-096-04