

81-09-20

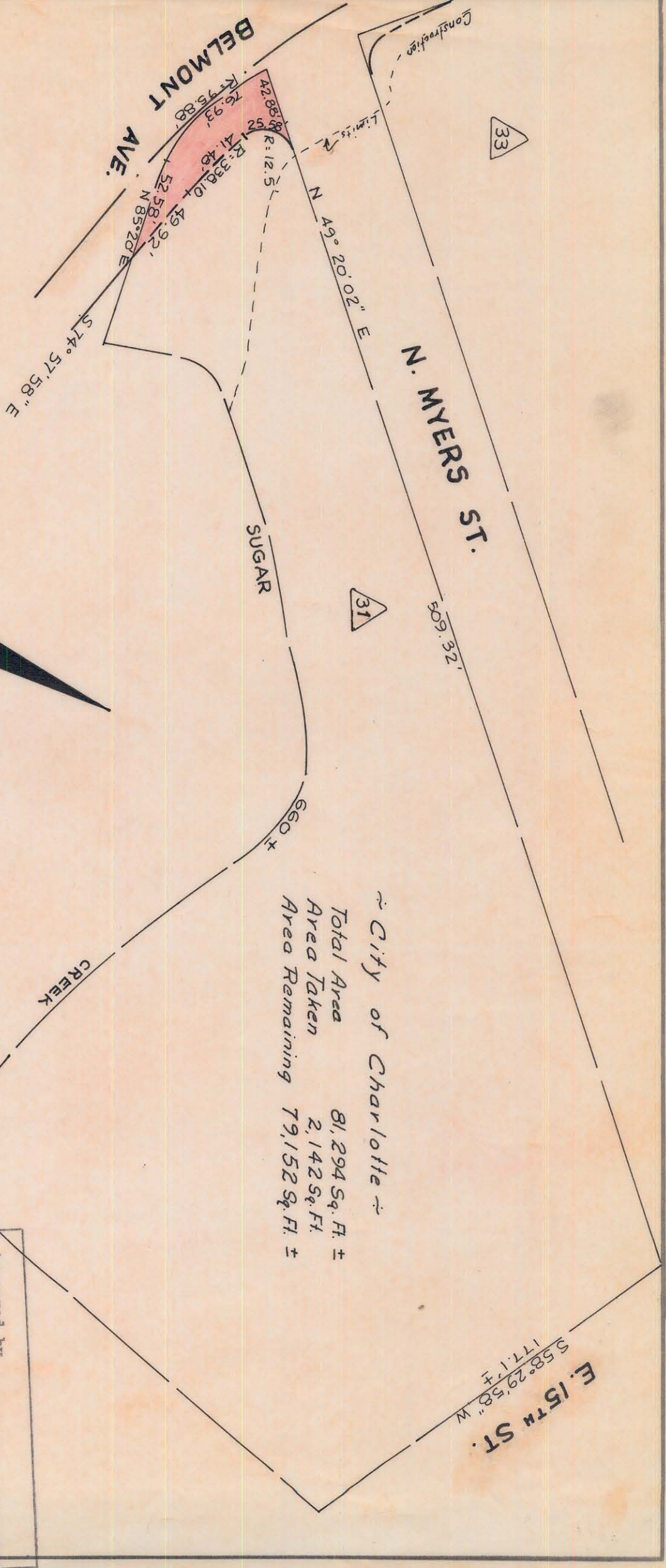

City of Charlotte

Total Area	81,294 Sq. Ft. ±
Area Taken	2,142 Sq. Ft.
Area Remaining	79,152 Sq. Ft. ±

NOTE: Property corners shown circled were located by actual survey. Bearings are based on Maps of Adam Realty Co. Property April, 1925 by Spratt & Spratt Surs.



This plat was prepared under my supervision

H. C. Reg.

H. C. Reg. Engineer No. 3659

Approved by _____

R/W Agent

CITY OF CHARLOTTE NORTH CAROLINA ENGINEERING DEPARTMENT		JOB NO. 513-68 -479
REVISIONS	Belmont Avenue Street Realignment Property of City of Charlotte	FILE NO.
DRAWN BY: W. BERRY CHECKED BY: J. T. T.	DATE: Jan. 21	SHEET 2 OF 7
CITY ENGINEER	SCALE 1" = 50'	

H-2-C-28