

PARKWOOD

AVENUE

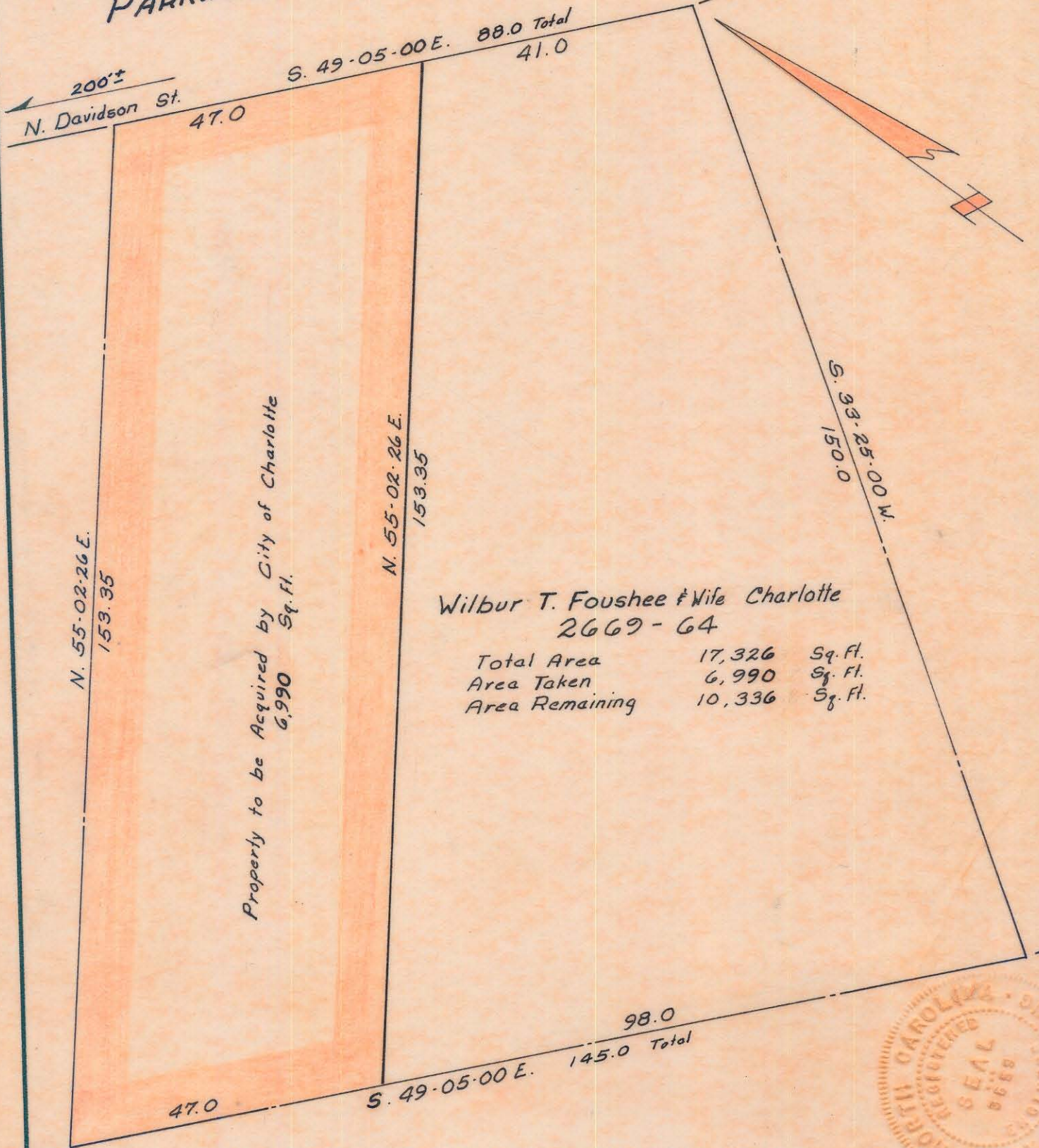

Wilbur T. Foushee & Wife Charlotte  
2669-64

Total Area	17,326	Sq. Ft.
Area Taken	6,990	Sq. Ft.
Area Remaining	10,336	Sq. Ft.



Note: This Map Was Prepared From Existing Deeds And Record Maps.

This plat was prepared under my supervision C D Roadling  
N.C. Reg. Engineer No. 3659

Approved by \_\_\_\_\_  
R/W Agent

NOTE: Property corners shown circled were located by actual survey. Bearings are based on Recorded Map of W.W. Philer Property Map Book 332 Page 9

CITY OF CHARLOTTE NORTH CAROLINA ENGINEERING DEPARTMENT		
REVISIONS	Irwin Cr. - Sugar Cr. Open Space Project	JOB NO. 513-70 304
		FILE NO.
DRAWN BY <u>G.R.H.</u>	Property of Wilbur T. Foushee & W. Charlotte	SHEET 1
CHECKED BY <u>J.T.T.</u>		OF 3
CITY ENGINEER	DATE <u>Oct. 1970</u> SCALE 1" = 20'	

81-101-15