

81-102-01

Approved by \_\_\_\_\_  
R/W Agent

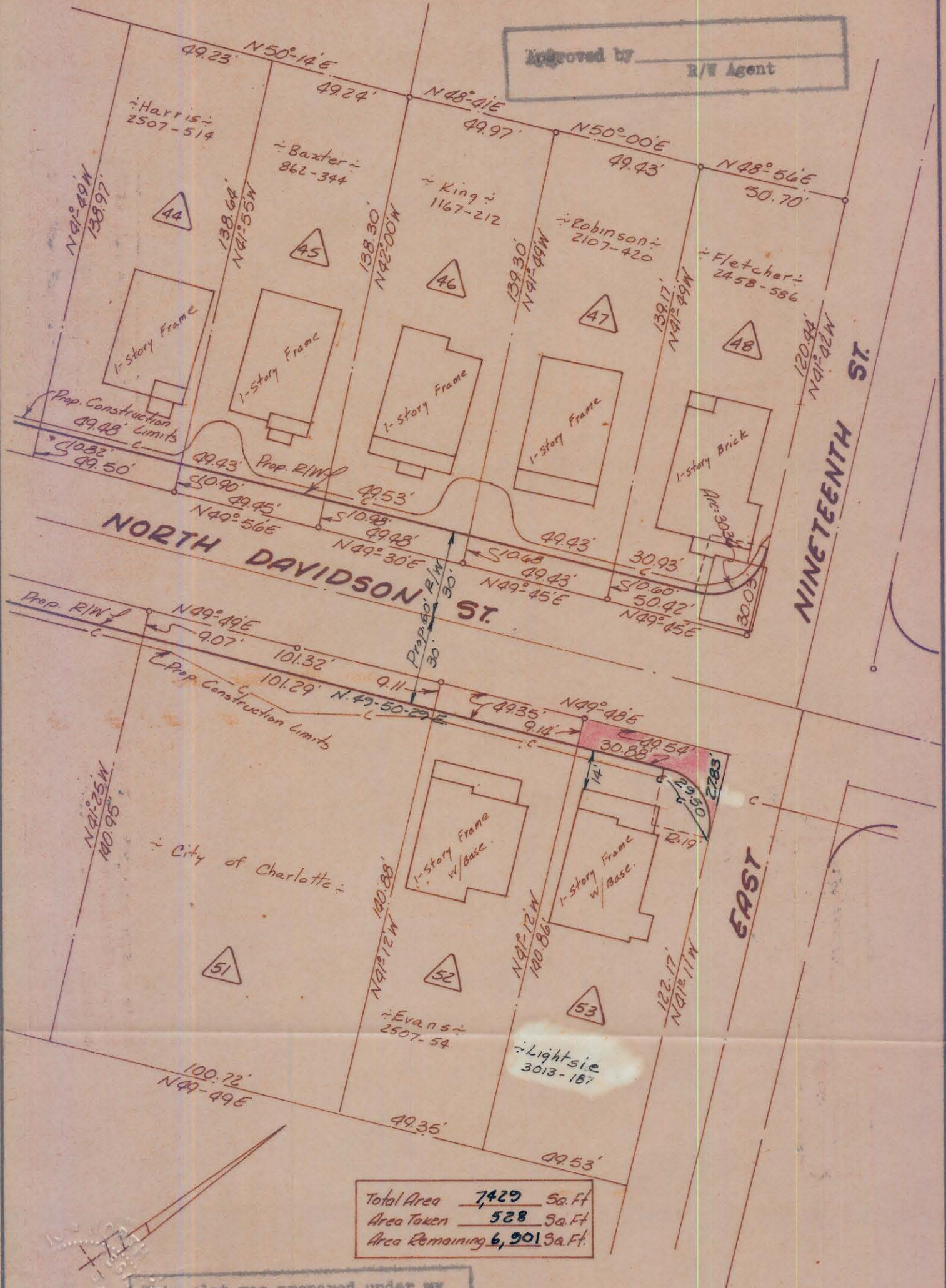

Total Area 7,429 Sq. Ft.  
Area Taken 528 Sq. Ft.  
Area Remaining 6,901 Sq. Ft.

This plat was prepared under my supervision C.D. Reading  
N.C. Reg. Engineer No 3654

NOTE: Property corners shown circled were located by actual survey. Bearings are based on Eight-of-Way Maps By Ralph Whitehead & Assoc.

CITY OF CHARLOTTE NORTH CAROLINA ENGINEERING DEPARTMENT		JOB NO. 513-68 470				
<table border="1"> <thead> <tr> <th colspan="2">REVISIONS</th> </tr> </thead> <tbody> <tr> <td>3/18/70</td> <td>OWNER</td> </tr> </tbody> </table>		REVISIONS		3/18/70	OWNER	FILE NO.
REVISIONS						
3/18/70	OWNER					
Belmont Neighborhood Improvement Project		SHEET 50				
Property Of Arthur Lightsie, Inc.		OF 118				
DRAWN BY <u>Bean</u>	CITY ENGINEER	DATE <u>Aug '69</u> SCALE <u>1"=40'</u>				
CHECKED BY <u>J.T.T.</u>						