

Approved by _____
R/W Agent

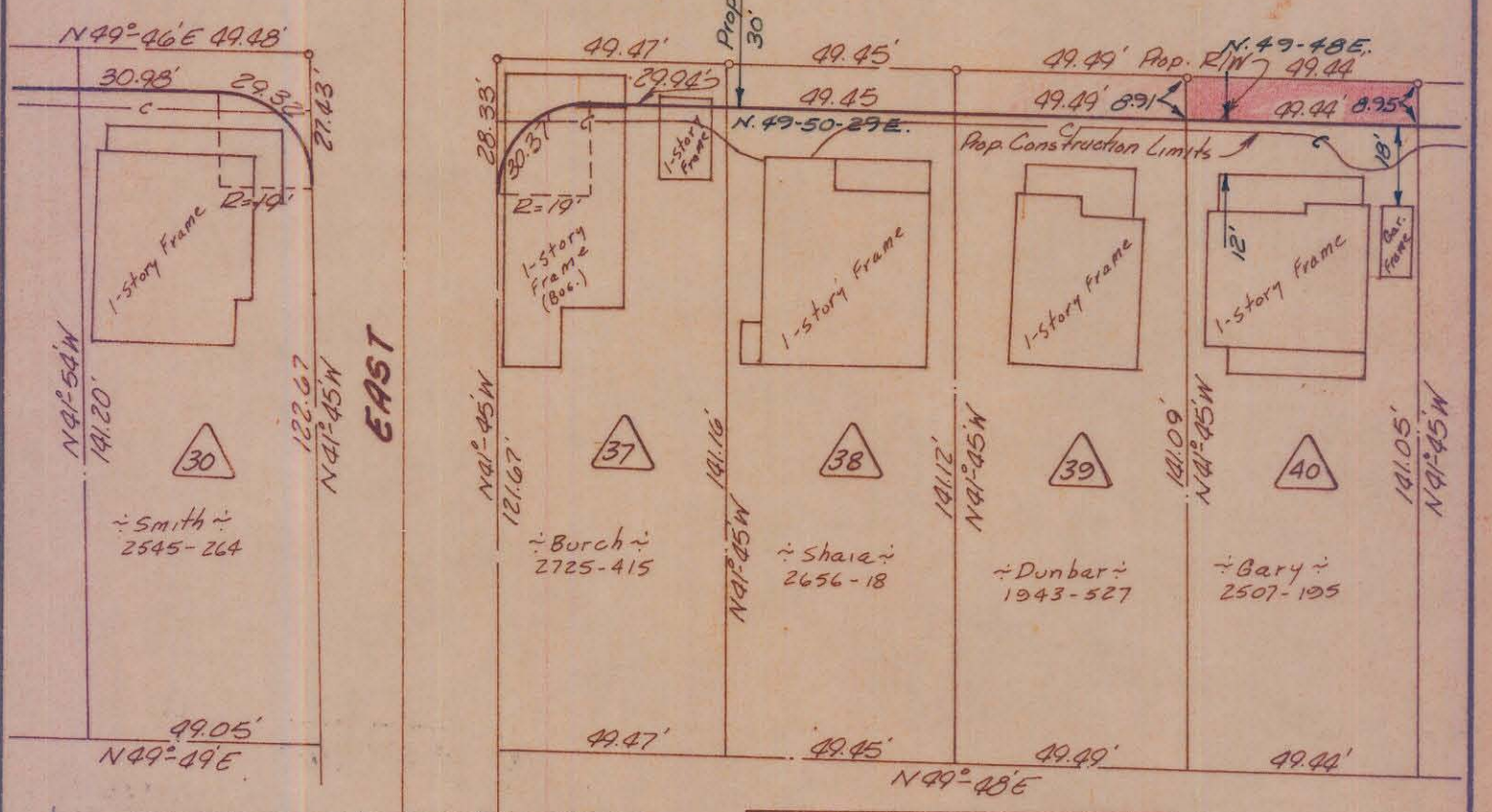
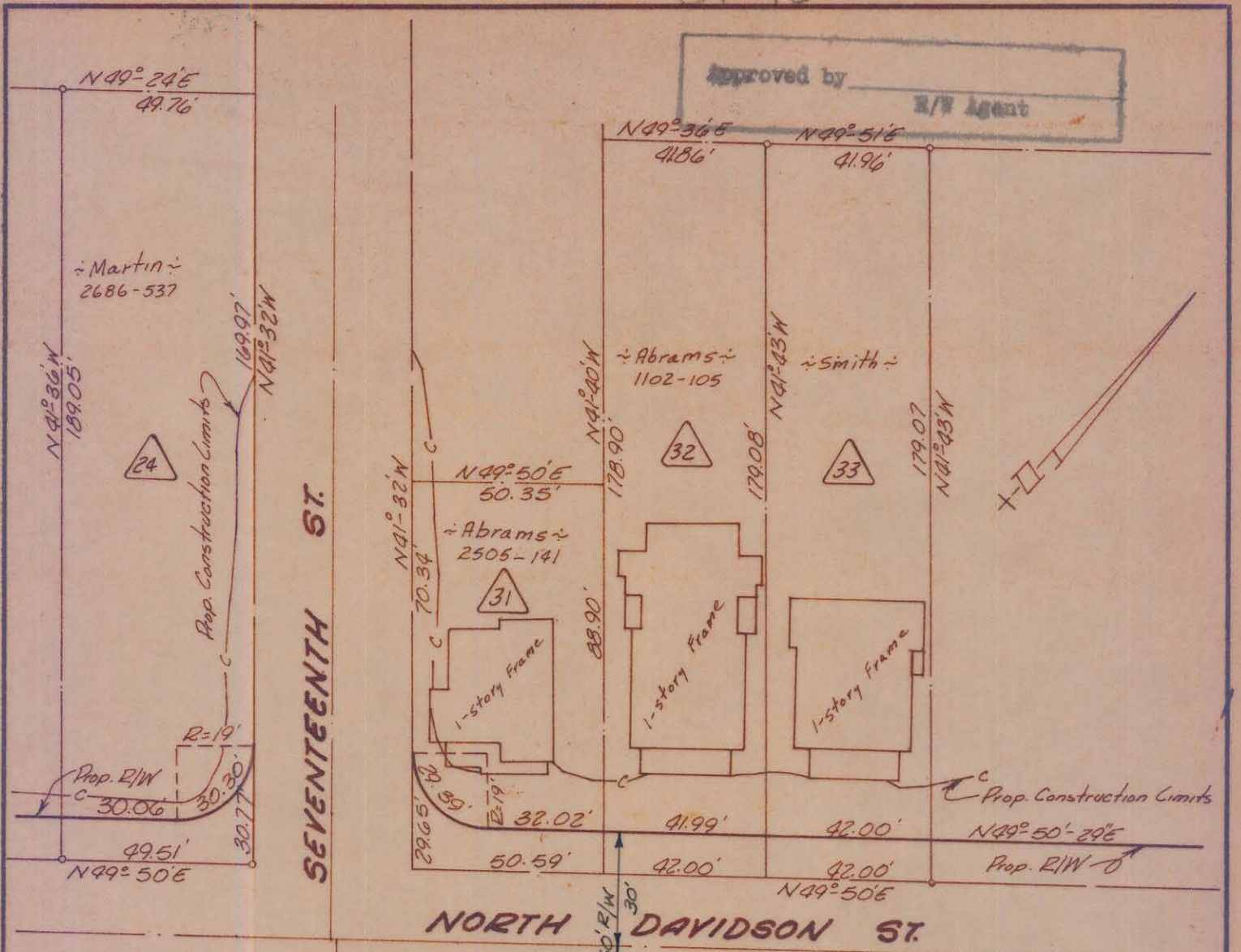

This plat was prepared under my supervision
C.D. Reading
N.C. Reg. Engineer No. 3657

Total Area 7,413 Sq.Ft.
Area Taken 442 Sq.Ft.
Area Remaining 6,971 Sq.Ft.

NOTE: Property corners shown circled were located by actual survey. Bearings are based on Right-of-Way Maps By Ralph Whitehead & Assoc.

CITY OF CHARLOTTE NORTH CAROLINA ENGINEERING DEPARTMENT		JOB NO. 513-68 479
REVISIONS		FILE NO.
Belmont Neighborhood Improvement Project		SHEET 37
Property of: Will Gary & Carrie D. Gary		OF 118
DRAWN BY <i>Bean</i>	CHECKED BY <i>B.T.T.</i>	
CITY ENGINEER	DATE <i>Aug 69</i>	SCALE <i>1" = 40'</i>