

81-103-05

Approved by \_\_\_\_\_  
R/W Agent

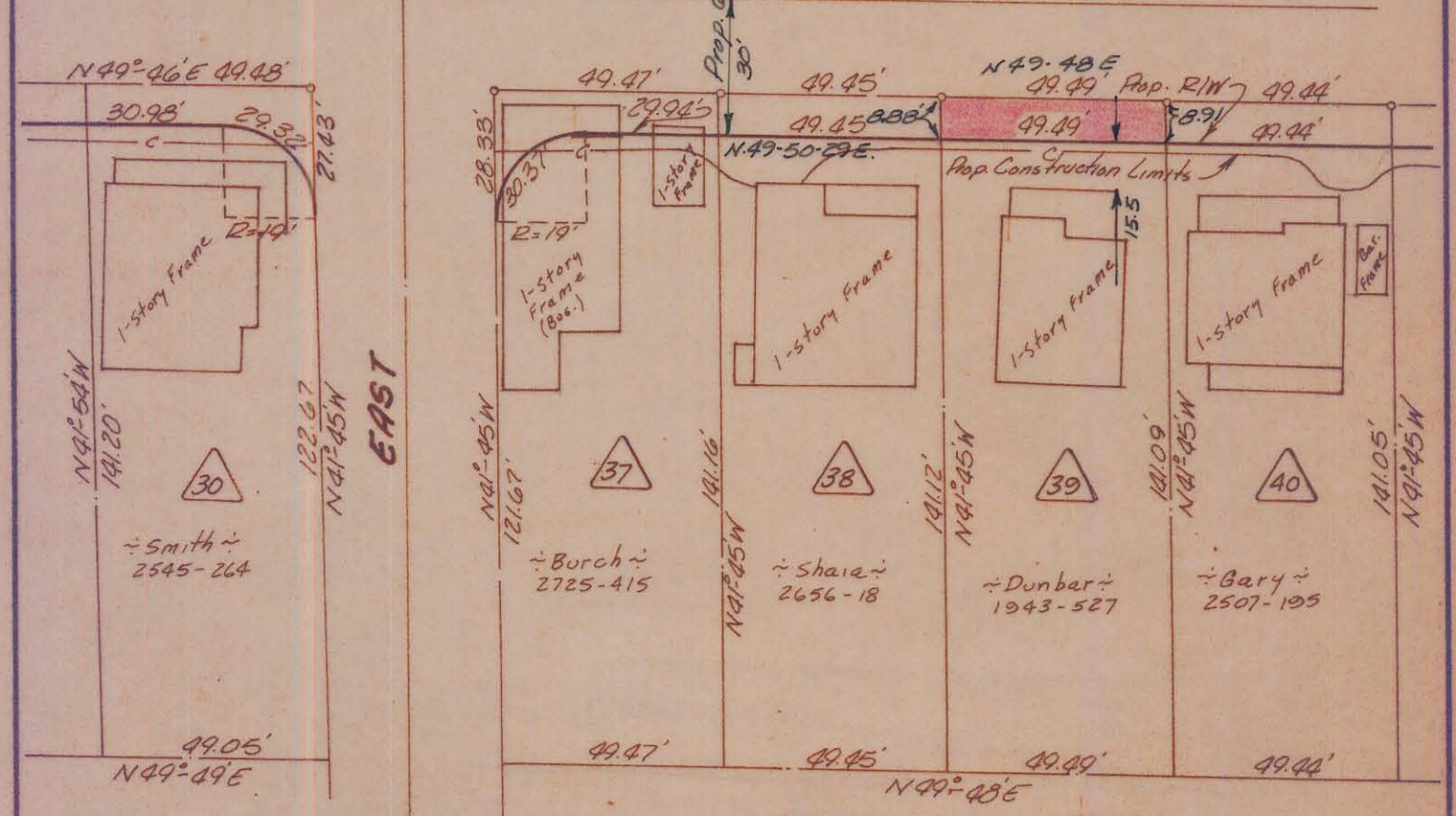
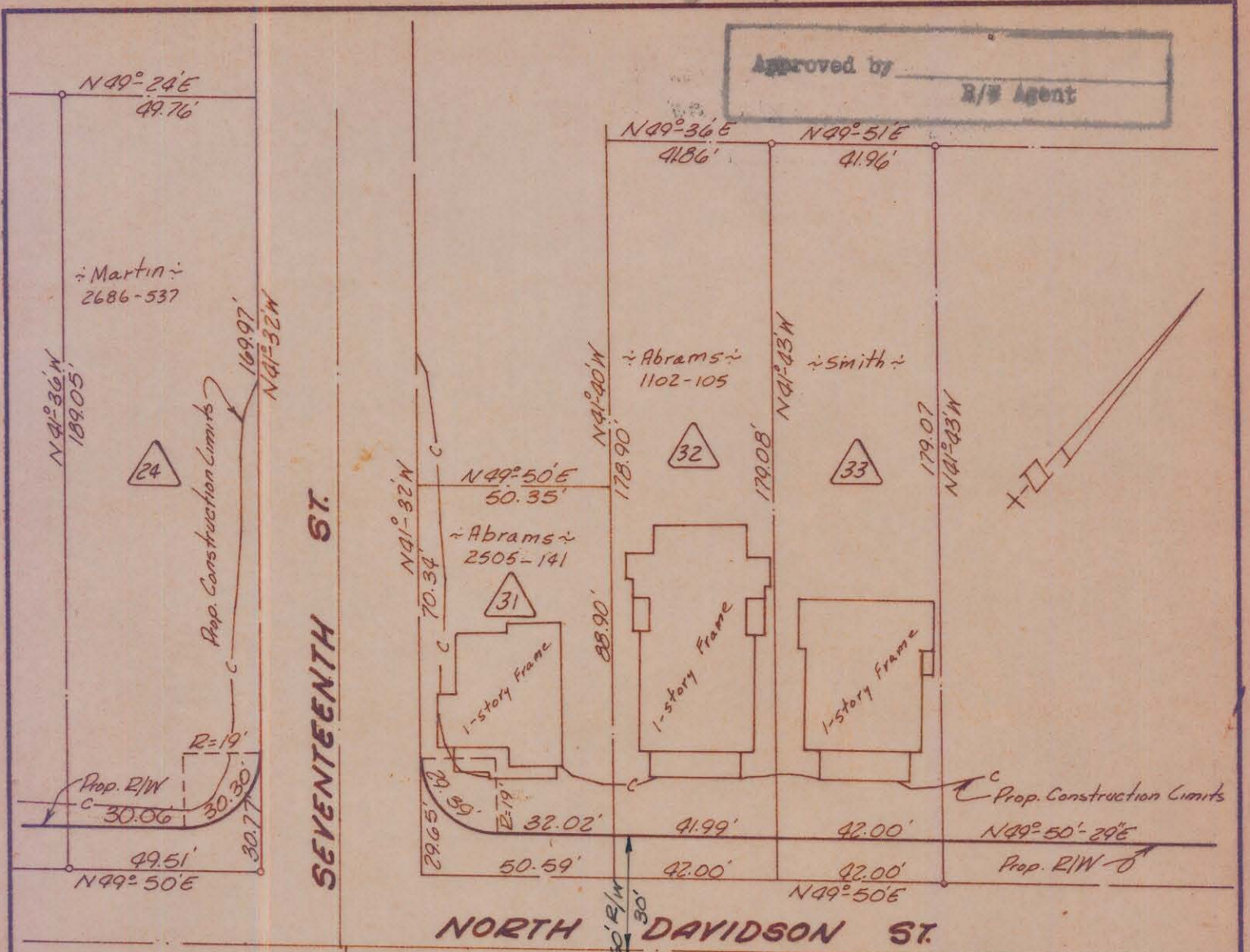

This plat was prepared under my supervision C D Reading  
N.C. Reg. Engineer No. 3659

Total Area 7,421 Sq.Ft.  
Area Taken 440 Sq.Ft.  
Area Remaining 6,981 Sq.Ft.

NOTE: Property corners shown circled were located by actual survey. Bearings are based on Right-of-Way Maps By Ralph Whitehead & Assoc.

CITY OF CHARLOTTE NORTH CAROLINA ENGINEERING DEPARTMENT		
REVISIONS	Belmont Neighborhood Improvement Project.	JOB NO. 513-68 475
		FILE NO.
DRAWN BY <u>Bean</u>	Property of Miriam G. Dunbar	SHEET 36
CHECKED BY <u>P.T.</u>		OF 118
CITY ENGINEER	DATE <u>4-9-69</u>	SCALE <u>1" = 40'</u>