

81-103-07

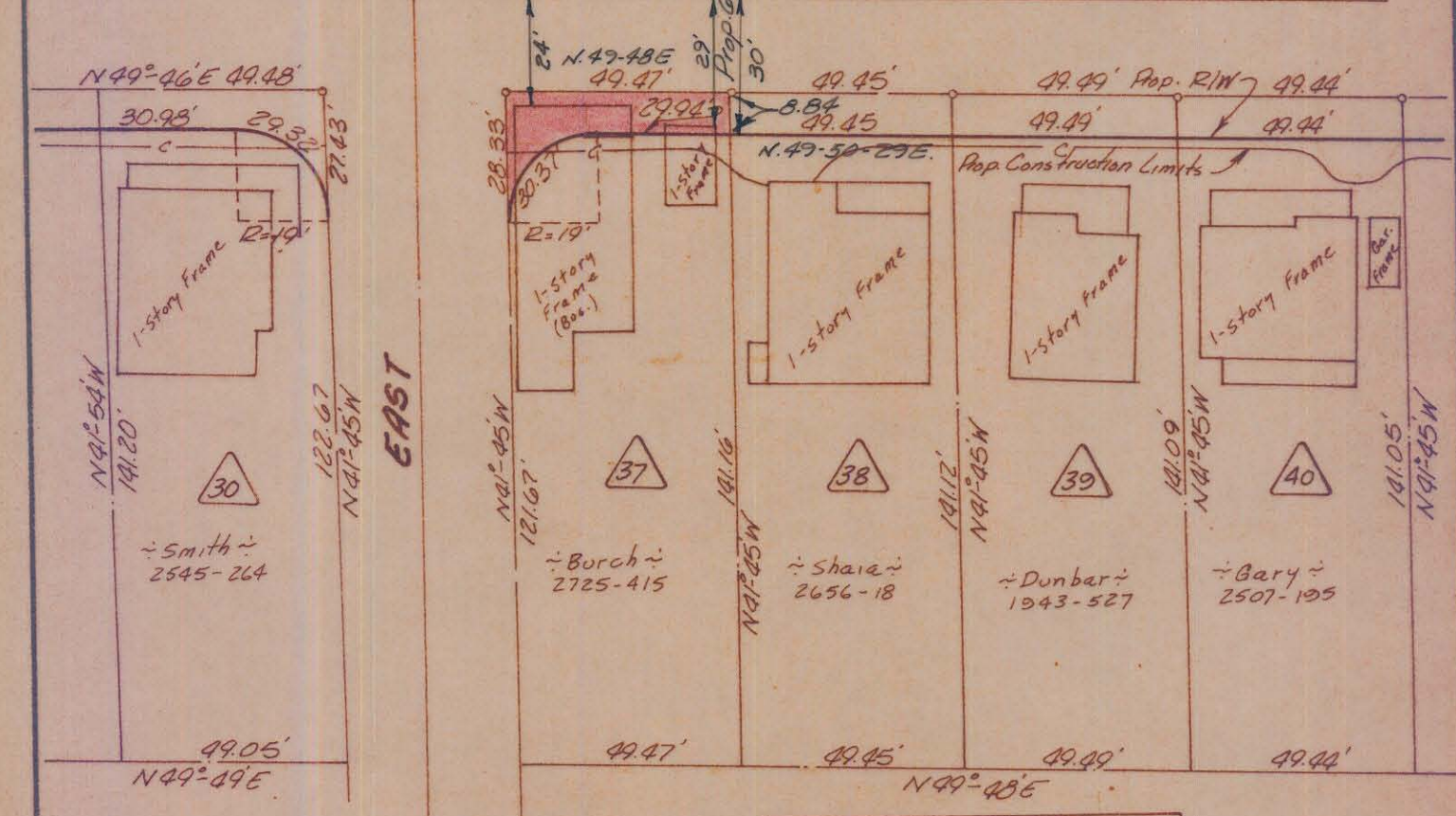
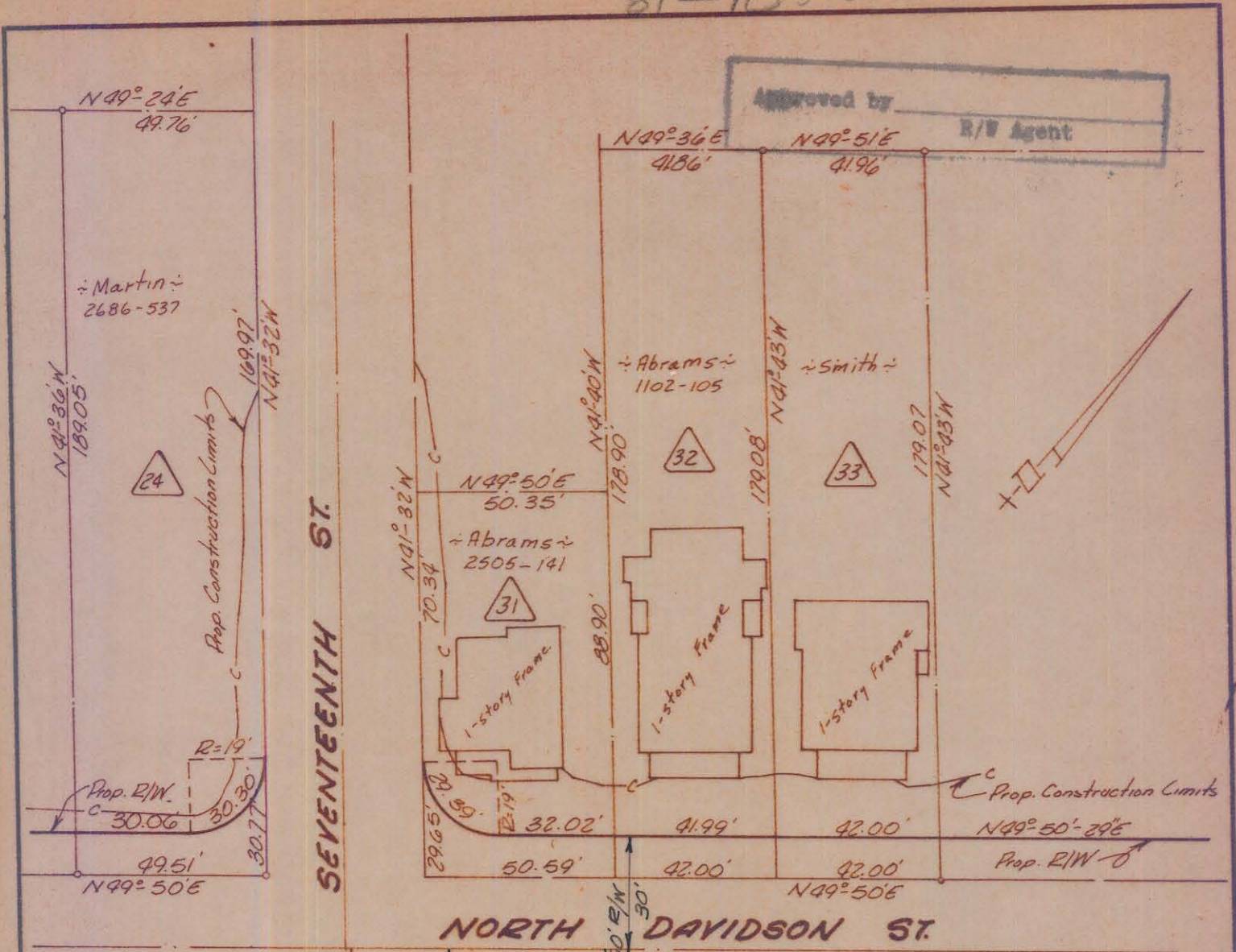

Approved by _____
R/W Agent

SEVENTEENTH ST.

NORTH DAVIDSON ST.

EAST

This plat was prepared under supervision C.D. Reading
N.C. Reg. Engineer No. 3659

Total Area 7,418 Sq.Ft.
Area Taken 519 Sq.Ft.
Area Remaining 6,899 Sq.Ft.

CITY OF CHARLOTTE
NORTH CAROLINA
ENGINEERING DEPARTMENT

REVISIONS	Belmont Neighborhood Improvement Project.	JOB NO. 513-68 473
		FILE NO.
DRAWN BY <u>Bean</u>	Property of Jim Burch & Wife Betty S.	SHEET 34
CHECKED BY <u>A.T.T.</u>		OF 118
CITY ENGINEER	DATE <u>Aug 69</u>	SCALE <u>1"=40'</u>

NOTE: Property corners shown circled were located by actual survey. Hearings are based on Eight-of-Way Maps By Ralph Whitehead & Assoc.