

- LEGEND**
- IRON PIN FOUND ○
 - IRON PIN SET ●
 - GPS CONTROL ▲
 - LINES SURVEYED _____
 - LINES NOT SURVEYED - - - - -

NC GRID NAD 83/2001 VRS

N=544864.51
E=1457248.14
GRID FACTOR=0.999839457

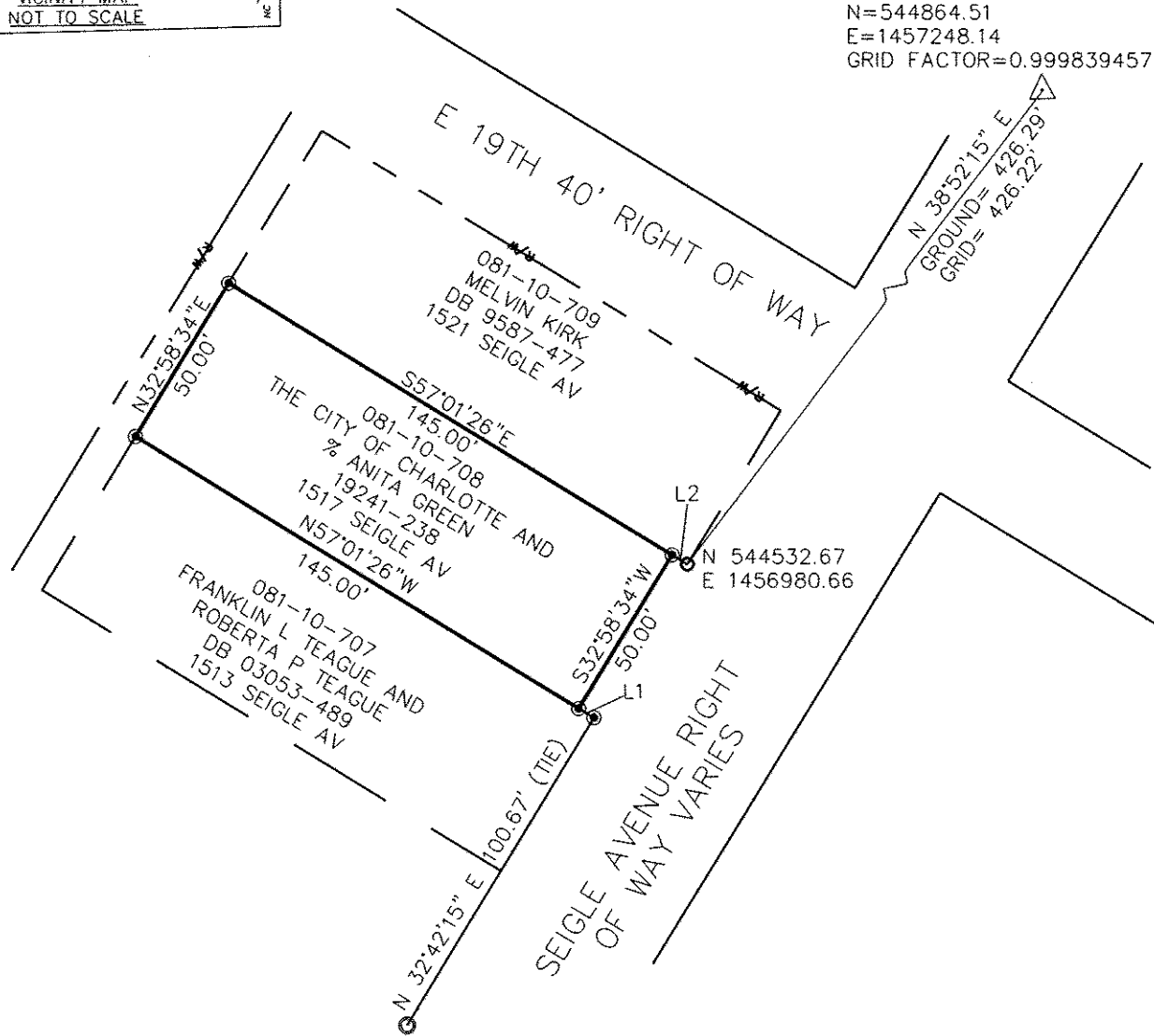

NOTES:

- 1) BEARINGS AND DISTANCES SHOWN IN PARENTHESES ARE BASED ON RECORDED MAP INFORMATION.
- 2) TOTAL AREA 7,250 SQ FT
- 3) PRESENT ZONING R5

I, DAVID H. SNIDER, CERTIFY THAT THIS PLAT WAS PREPARED UNDER MY SUPERVISION AND THAT THE PLAT WAS PREPARED FROM AN ACTUAL FIELD SURVEY DONE UNDER MY SUPERVISION HAVING A RATIO OF 1:10,000. AND THAT THIS PLAT WAS PREPARED UNDER MY SUPERVISION.

DAVID H. SNIDER, NC P.L.S. L-2942 DATE

David H. Snider 8/20/07

LINE TABLE		
LINE	LENGTH	BEARING
L1	5.00	N57°01'26"W
L2	5.00	S57°01'26"E

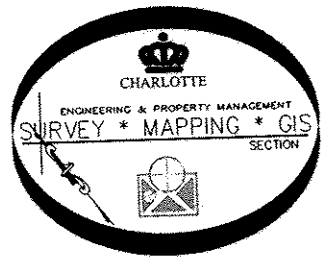

PREPARED BY:
CITY OF CHARLOTTE
ENGINEERING DEPARTMENT
600 EAST FOURTH STREET
CHARLOTTE, NC 28202
704-336-2291

CHARLOTTE ENGINEERING DEPARTMENT		
BOUNDARY SURVEY FOR CITY OF CHARLOTTE	JOB NO.	
PROPERTY OF CITY OF CHARLOTTE CHARLOTTE, MECKLENBURG CO., NC	SHEET 1 OF 1	
DRAWN BY P.S.	CHECKED BY	SURVEY SUPVR. <i>DK</i>
DATE 08-21-07	K: \AutoCad\En_su-LD4\1517 SEIGLE\dwg\1517 SEIGLE	

DB 23104-168 / 11-29-07