

N. McDowell

STREET

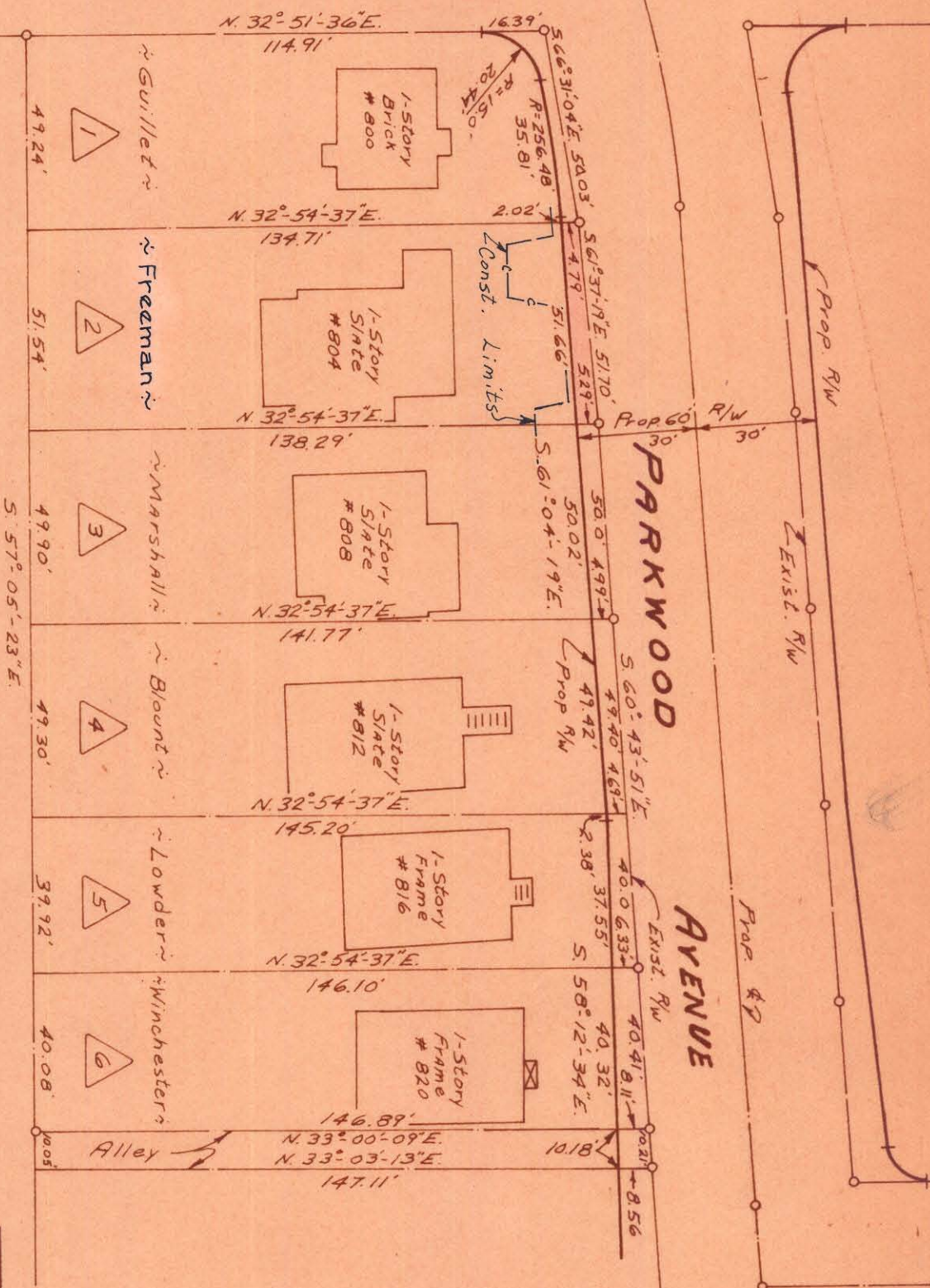

TOTAL AREA	7,295	Sq. Ft.
AREA TAKEN	260	Sq. Ft.
AREA REMAINING	7,035	Sq. Ft.

CITY OF CHARLOTTE
 NORTH CAROLINA
 ENGINEERING DEPARTMENT
PARKWOOD AVENUE
 WIDENING

REVISIONS
 Property Owner
 10/27/71 M.S.C.

DRAWN BY J.B.C.
 CHECKED BY J.T.T.
 CITY ENGINEER

Property of
Earl L. Freeman & Wife
Mary Myrtie M. Freeman

DATE NOV. 1969 SCALE 1" = 40'

JOB NO. _____
 FILE NO. 513-68
 SHEET 2 OF 98

This plat was prepared and supervised by
C. D. Redding
 C. D. Redding
 S. O. Reg. Engineer No. 36579

NOTE: Property owners shown attached were present at actual survey. Bearings are based on Right-of-Way Maps By Ralph Whitehead & Assoc.

Approved by _____
 E/W Agent

81-109-17