

JOHN H. HARDAGE  
4356 - 419  
ANNE H. HARDAGE  
4019 - 0551

JOHN H. HARDAGE  
4356 - 419  
ANNE H. HARDAGE  
4019 - 0551

DANIEL K. MEIGS  
1747 - 290

GRADY W. QUERY & WIFE  
GRACE A. QUERY  
3547 - 25

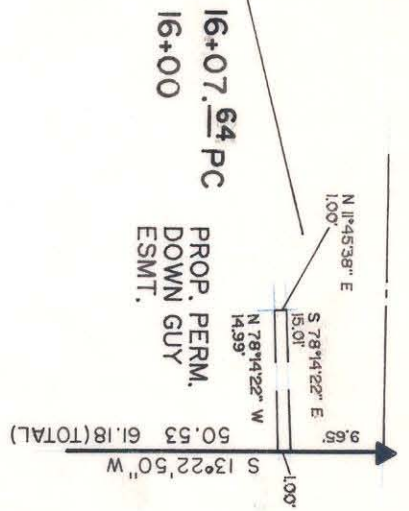
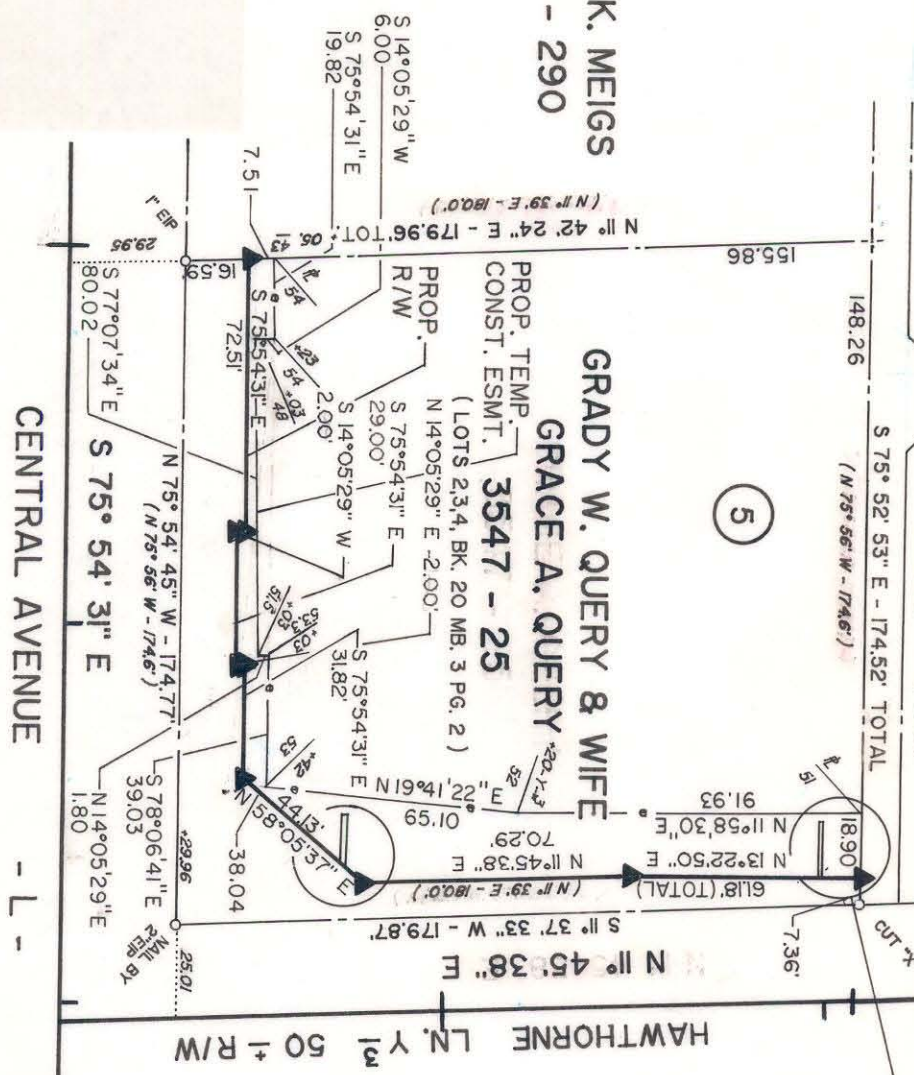

PARCEL AREA = 31,392 SQ. FT. 0.7207 AC. BY DEED  
LESS TAKEN = 4,806 SQ. FT. 0.1103 AC  
REMAINING = 26,586 SQ. FT. 0.6104 AC  
TEMP. CONST. = 3417 SQ. FT. 0.0784 AC  
PERM. DOWN GUY ESMT. = 30 SQ. FT. 0.0007 AC

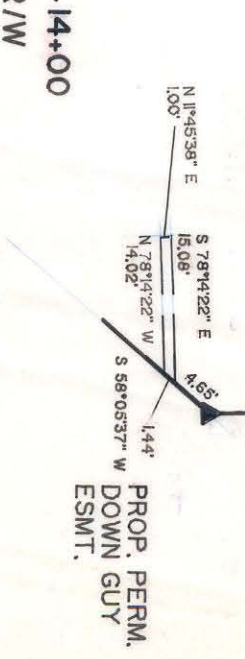

14+00  
60± R/W

22+22.10  
22+05.17  
22+00.17

CENTRAL AVENUE - L -

20+00

21+00

22+00

22+22.10

map not prepared for recordation as per GS 47-30  
PARCEL ID # 081 - III - 07

<p>CHARLOTTE ENGINEERING DEPARTMENT</p>	
PROPOSED R/W	CENTRAL AVE./HAWTHORNE LN.
INTERSECTION	PROPERTY OF GRADY W. QUERY & WIFE GRACE A. QUERY
JOB NO.	SIC-85-122
FILE NO.	5
SHEET	19

REVISIONS  
6-30-88 R/W/ESMT.  
8-8-88 R/W  
10-26-88 ESMT.  
3-14-89 ADD LEGAL DESC. TO TEMP CONS.  
ESMT. HDR, INC.

DRAWN BY DRT  
CHECKED BY TAR  
DATE 4-15-88  
SCALE 1"=50'

SURVEY SUPERVISOR

NOTE: Property corners shown circled were located by actual survey. Bearings and distances shown in parenthesis are based on deed information. Bearings are based on

Map Book 6 Page 100

This map was prepared for the purpose of right-of-way or easement acquisition only, and is not intended to be a boundary survey of the property shown.

This plat was prepared under my supervision

Timothy A. Rudolph, R.L.S.

N.C. Reg. Surveyor No. L-2666



7c 081-111 -