

PARCEL AREA = 6341 SQ.FT. 0.1456 AC. BY DEED
 LESS TAKEN = 277 SQ.FT. 0.0064 AC
 REMAINING = 6064 SQ.FT. 0.1392 AC
 TEMP. CONST. ESMT. = 975 SQ.FT. 0.0224 AC

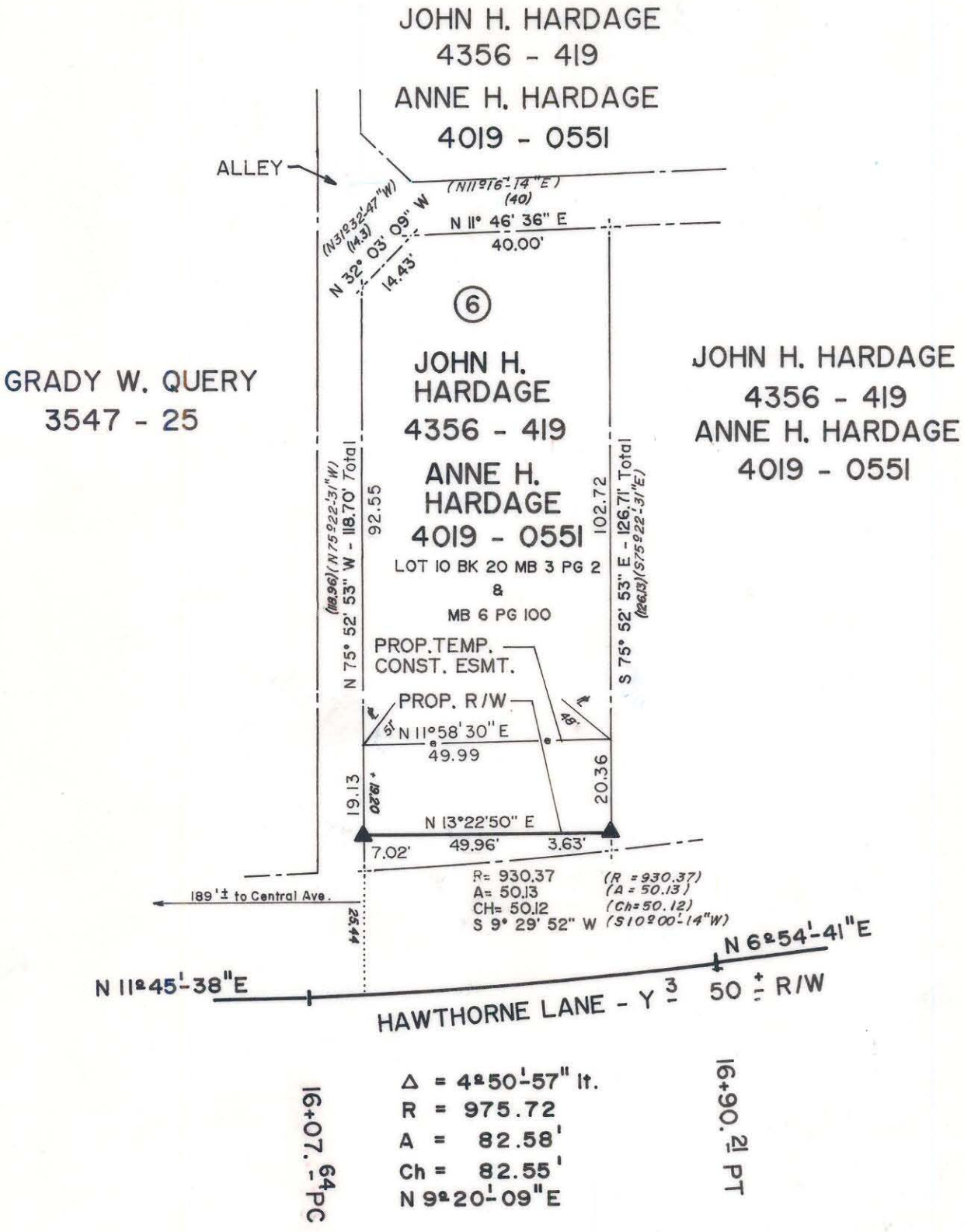

NOTE: Property corners shown circled were located by actual survey. Bearings and distances shown in parenthesis are based on deed information. Bearings are based on

Map Book 6 Page 100

This map was prepared for the purpose of right-of-way or easement acquisition only, and is not intended to be a boundary survey of the property shown.

This plat was prepared under my supervision
Timothy A. Rudolph
 Timothy A. Rudolph, R.L.S.

N.C. Reg. Surveyor No. L-2666

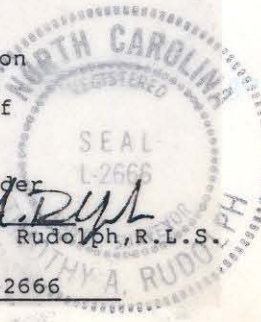

map not prepared for recordation as per GS 47-30

PARCEL ID # 081 -III - 08

 CHARLOTTE ENGINEERING DEPARTMENT		
REVISIONS 6-30-88 R/W, ESMT. 3-14-89 ADD LEGAL DESC. TO TEMP. CONS. ESMT. HDR, INC.	PROPOSED R/W CENTRAL AVE./HAWTHORNE LN. INTERSECTION	JOB NO. 512-85-122 FILE NO.
DRAWN BY DRT CHECKED BY TAR	PROPERTY OF JOHN H. HARDAGE & ANNE H. HARDAGE	SHEET 6 OF 19
SURVEY SUPERVISOR	DATE 4-15-88	SCALE 1"=30'