

THIS PLAT WAS PREPARED UNDER MY SUPERVISION:

Robert J. Blackwelder

N.C. REG. SURVEYOR NO. 2774

NOTE:
 NO ACTUAL FIELD SURVEY MADE. PREPARED FROM DATA SHOWN ON A NONRECORDED PLAT BY POWER ENGINEERING CO., INC. ENTITLED "MAP 1 OF 2, PLAT PREPARED FOR CITY OF CHARLOTTE, CITY OF CHARLOTTE, MECKLENBURG COUNTY, NORTH CAROLINA, DATED SEPTEMBER 5, 1990". BEARINGS AND DISTANCES SHOWN IN PARENTHESES WERE TAKEN FROM SAID PLAT.

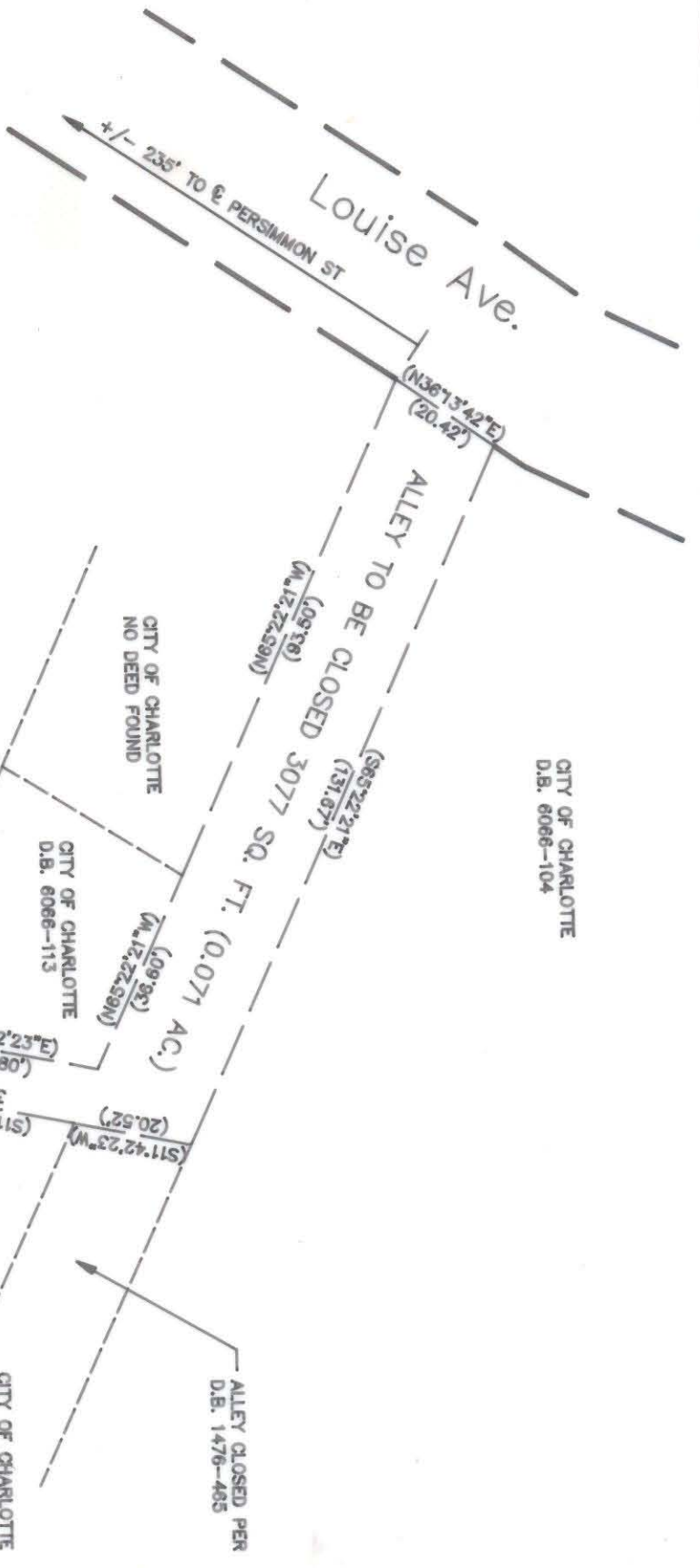

		CHARLOTTE ENGINEERING DEPARTMENT	
REVISIONS		JOB NO. 288028	
ALLEY CLOSING BY THE CITY OF CHARLOTTE		FILE NO. 288028	
DRAWN BY TLF	CHECKED BY RLB	ALLEY AT LOUISE AVE. NEAR PERSIMMON ST.	
SURVEY SUP'V. RLB	DATE MAY 29, 1991	SCALE 1" = 30'	SHEET 1 OF 1

81-112-07