

PARCEL AREA = 6445 SQ.FT. 0.1480 AC BY DEED  
 LESS TAKEN = 948 SQ.FT. 0.0218 AC  
 REMAINING = 5,497 SQ.FT. 0.1262 AC  
 TEMP. CONST. ESMT. = 737 SQ.FT. 0.0169 AC  
 PERM. DOWN GUY ESMT. = 15 SQ.FT. 0.0003 AC



EMROY H. BLANTON JR.  
 3976 - 499

G. HOWARD WEBB  
 2528 - 207

EMROY H. BLANTON JR.  
 3976 - 505

PROP. PERM.  
 DOWN GUY  
 ESMT.

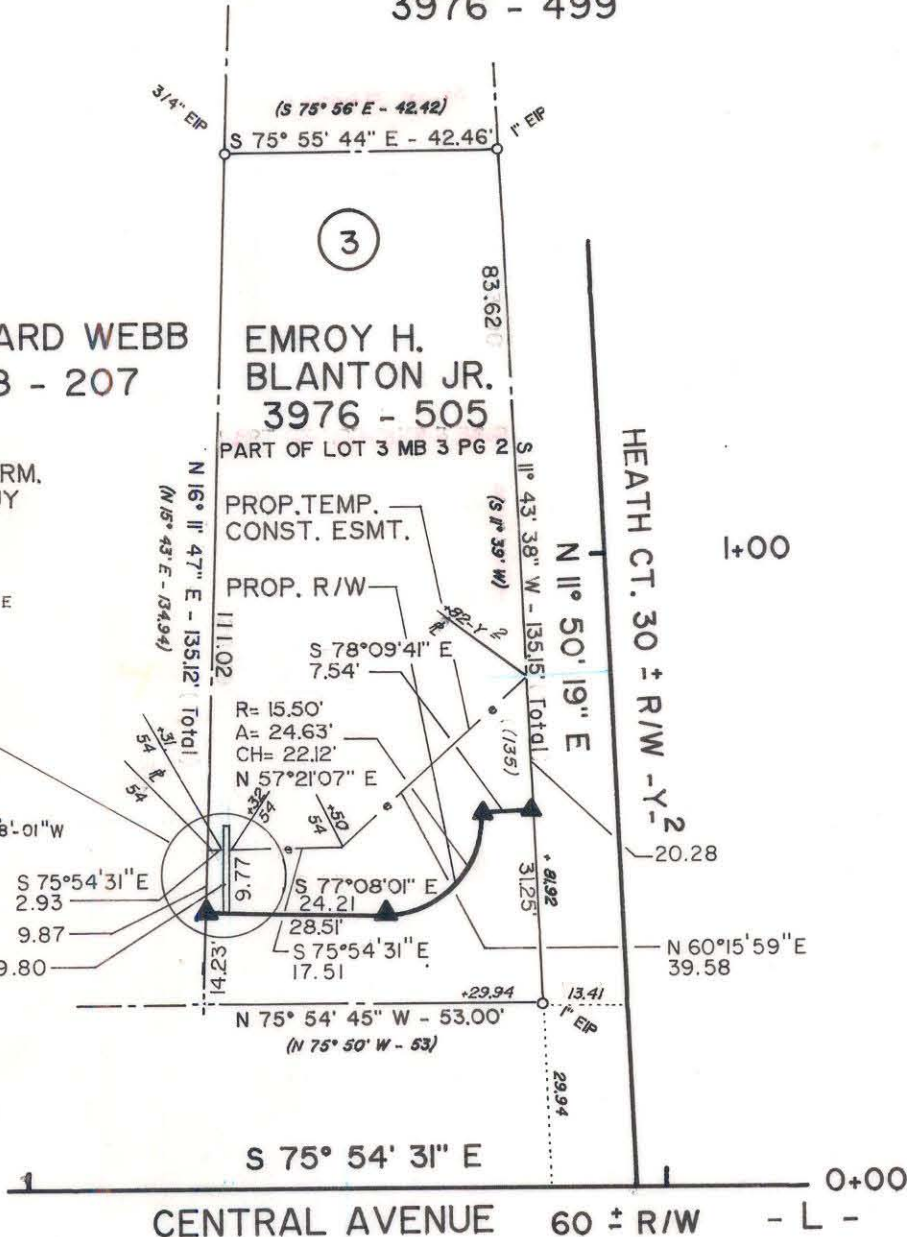
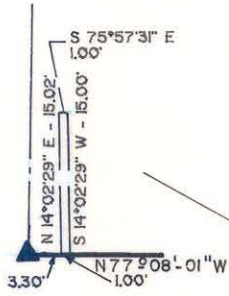

NOTE: Property corners shown circled were located by actual survey. Bearings and distances shown in parenthesis are based on deed information. Bearings are based on

Map Book 6 Page 100

This map was prepared for the purpose of right-of-way or easement acquisition only, and is not intended to be a boundary survey of the property shown.

This plat was prepared under my supervision *Timothy A. Rudolph*  
 Timothy A. Rudolph, R.L.S.

N.C. Reg. Surveyor No. L-2666

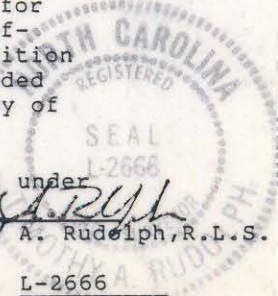

map not prepared for recordation as per GS 47-30

PARCEL ID # 081 - 113 - 05

<b>CHARLOTTE</b> ENGINEERING DEPARTMENT		JOB NO. 512-85-122
REVISIONS 6-30-88 R/W, ESMT. 3-14-89 ADD LEGAL DESC. TO TEMP. CONST. ESMT. HDR, INC.	PROPOSED R/W <b>CENTRAL AVE./HAWTHORNE LN.</b> INTERSECTION PROPERTY OF <b>EMROY H. BLANTON JR.</b>	FILE NO.
DRAWN BY DRT CHECKED BY TAR SURVEY SUPERVISOR	DATE 4-15-88 SCALE 1"=30'	SHEET <b>3</b> OF <b>19</b>