

REFER TO SHEET 1 OF 2

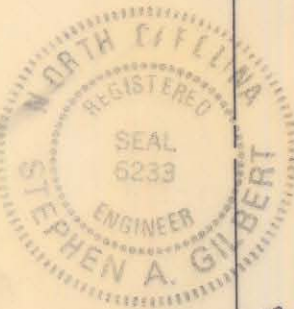
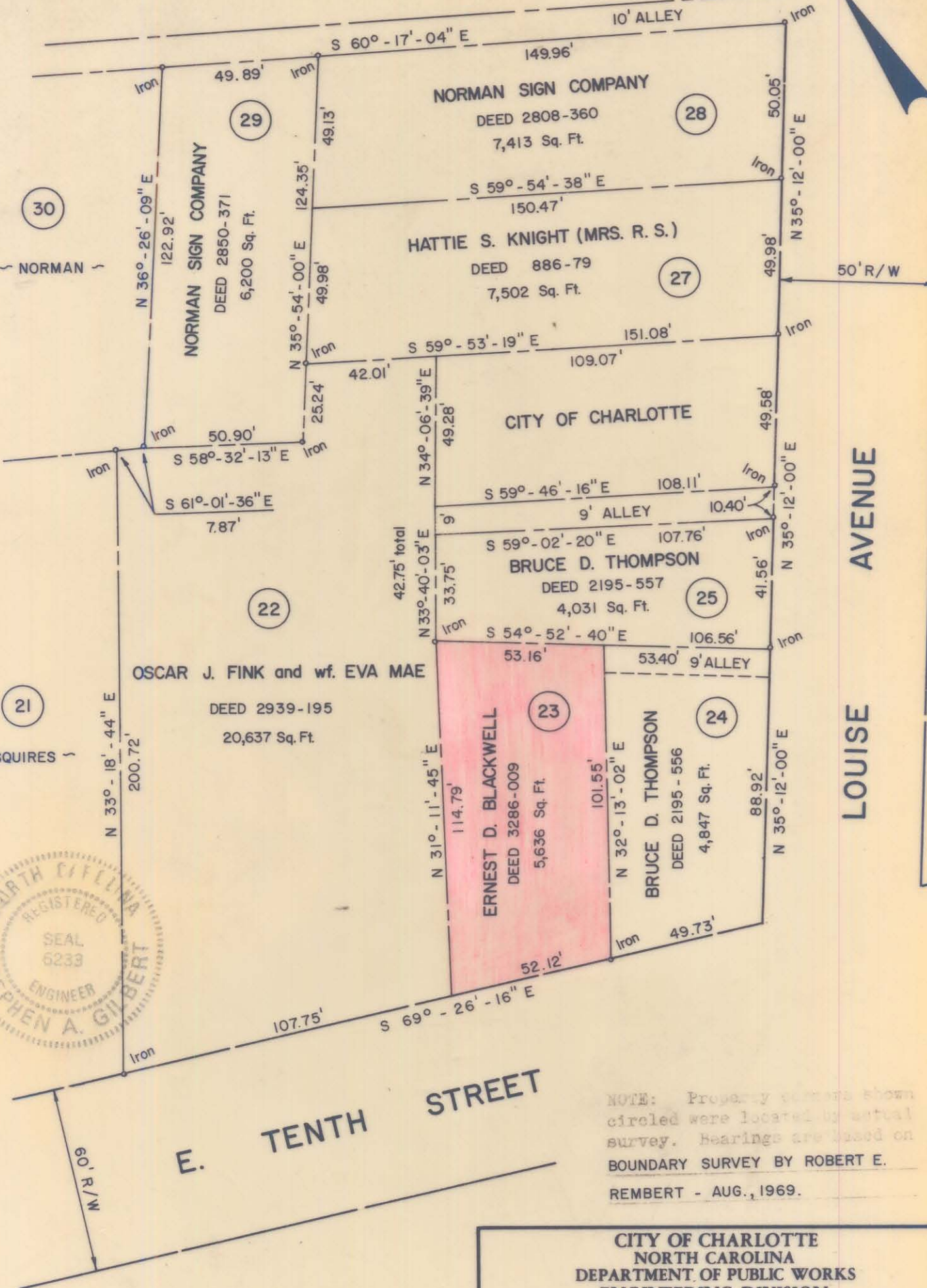

This plat was prepared under my supervision *Stephen A. Gilbert*
N.C. Reg. Engineer No. 6233

NOTE: Property corners shown circled were located by actual survey. Bearings are based on BOUNDARY SURVEY BY ROBERT E. REMBERT - AUG., 1969.

CITY OF CHARLOTTE NORTH CAROLINA DEPARTMENT OF PUBLIC WORKS ENGINEERING DIVISION		
REVISIONS	PROPERTY TO BE ACQUIRED BY CITY OF CHARLOTTE	JOB NO. 516-73-147
DRAWN BY HST	PROPERTY OF ERNEST D. BLACKWELL	FILE NO. 48
CHECKED BY <i>[Signature]</i> CITY ENGINEER	DATE FEB. 24, 1975 SCALE 1" = 40'	SHEET 7
		OF 13

FILE 81-114-23