

REFER TO SHEET 1 OF 2

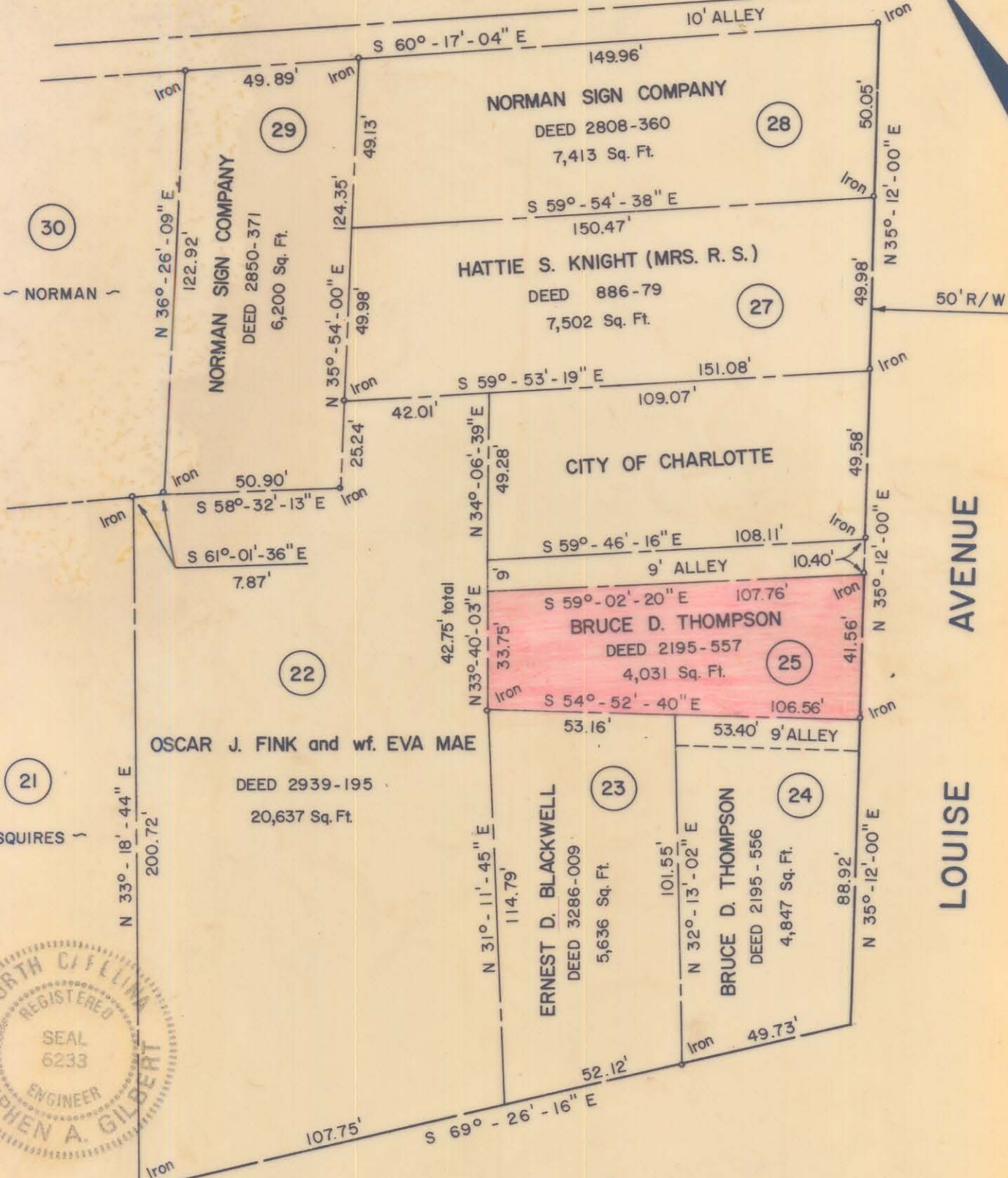

This plat was prepared under my supervision Stephen A. Gilbert
 N.C. Reg. Engineer No. 6233

NOTE: Property corners shown circled were located by actual survey. Bearings are based on BOUNDARY SURVEY BY ROBERT E. REMBERT - AUG., 1969.

CITY OF CHARLOTTE NORTH CAROLINA DEPARTMENT OF PUBLIC WORKS ENGINEERING DIVISION		JOB NO. <u>516-73-147</u>
PROPERTY TO BE ACQUIRED BY CITY OF CHARLOTTE		
PROPERTY OF BRUCE D. THOMPSON		SHEET <u>9</u>
REVISIONS	DRAWN BY <u>HST</u>	OF <u>13</u>
	CHECKED BY <u>AG</u>	
	CITY ENGINEER <u>for [Signature]</u>	
DATE FEB. 24, 1975 SCALE 1" = 40'		

FILE 81-114-25