

~ WOLFE ~

10' ALLEY

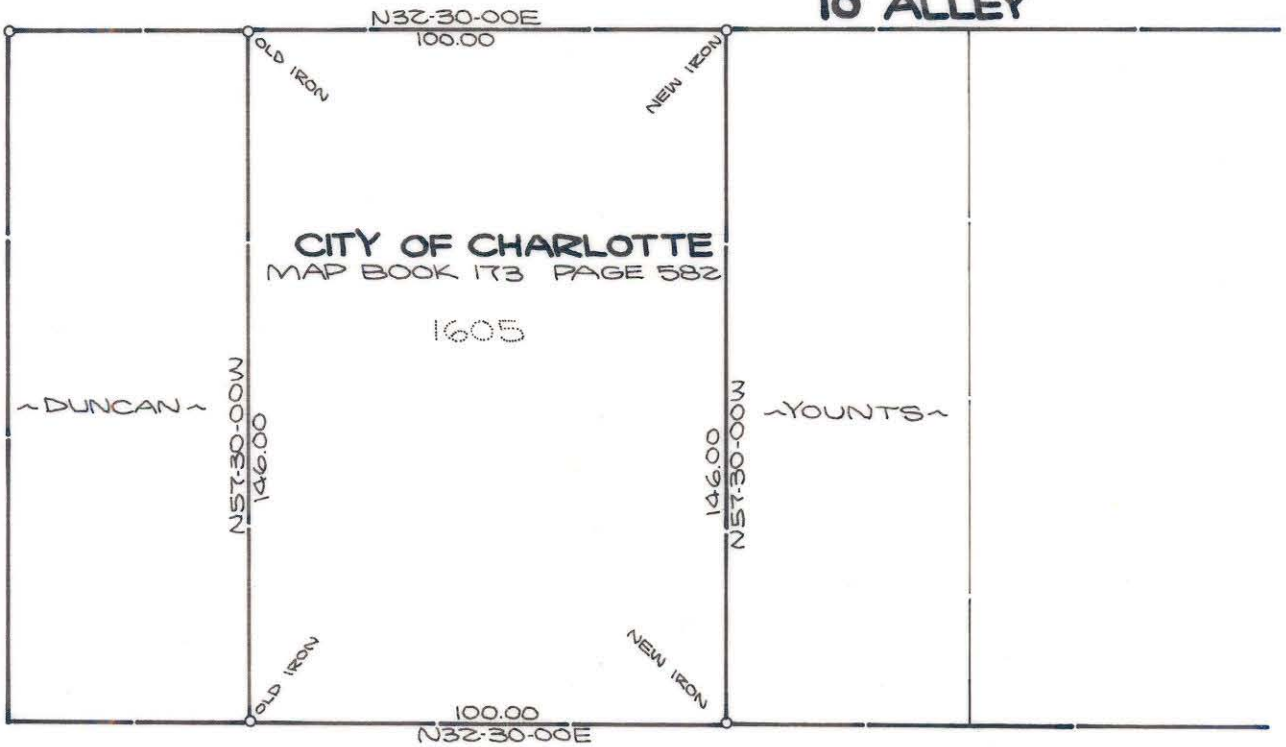

HARRILL STREET

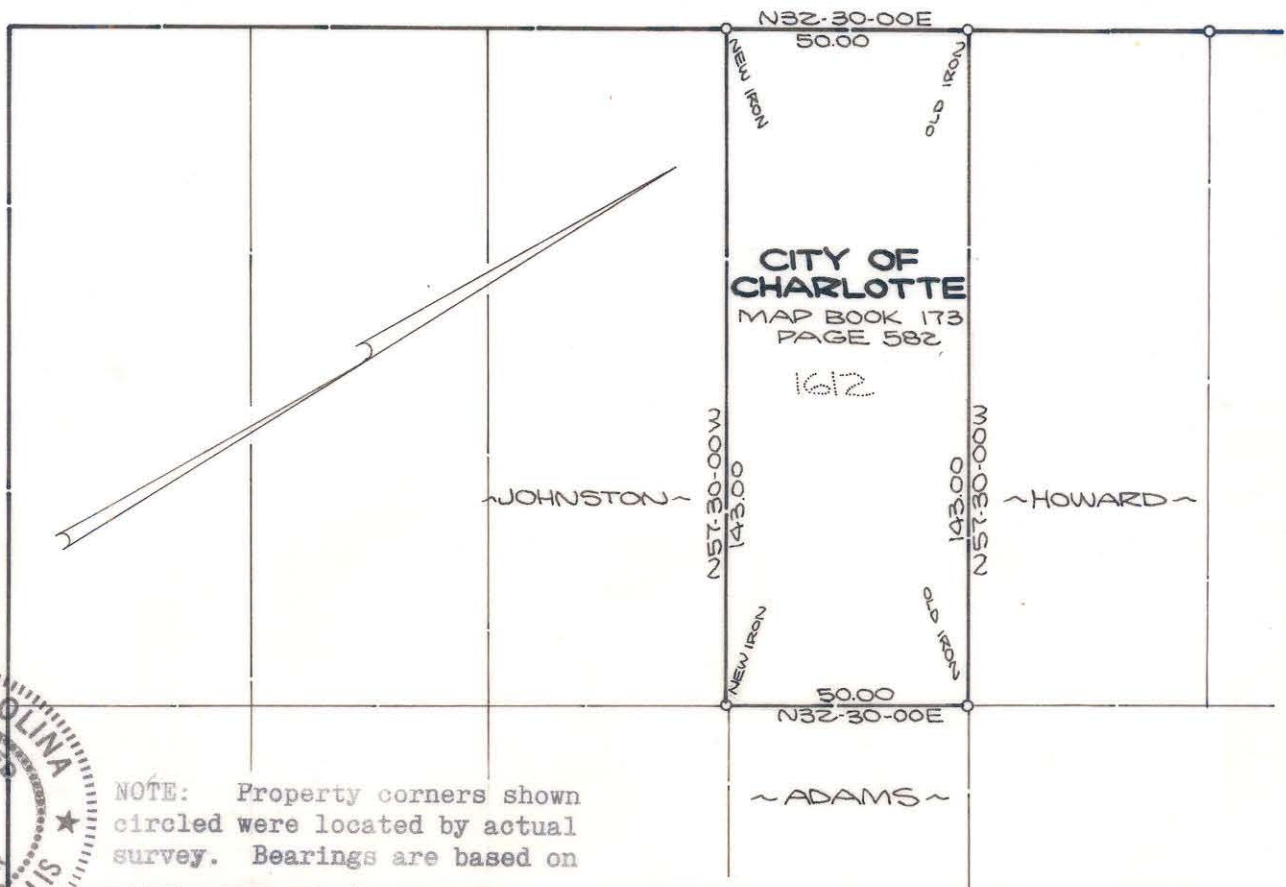

EAST 19TH STREET



NOTE: Property corners shown circled were located by actual survey. Bearings are based on
 MAP BOOK 173 PAGE 582

This plat was prepared under my supervision K. J. Willis
 N.C. Reg. Engineer No. 4343

CITY OF CHARLOTTE NORTH CAROLINA DEPARTMENT OF PUBLIC WORKS ENGINEERING DIVISION		
REVISIONS	BOUNDARY SURVEY	JOB NO. 512-72 182
	1605 HARRILL ST. 1612 HARRILL ST.	FILE NO. PW-46
	PROPERTY OF	SHEET
	CITY OF CHARLOTTE	1
DRAWN BY M.A.M.		OF
CHECKED BY G.C.H.		1
CITY ENGINEER <u>K.J. Willis</u>	DATE MAY 8, 1972 SCALE 1"=40'	

81-145-10/142-09/03