

I, DAVID H. SNIDER, CERTIFY THAT THIS PLAT WAS PREPARED UNDER MY SUPERVISION AND THAT THE PLAT WAS PREPARED FOR THE PURPOSE OF ACQUISITION AND EASEMENTS ONLY, AND IS NOT INTENDED TO BE A BOUNDARY SURVEY OF PROPERTY SHOWN.

David H. Snider 10/14/09
 DAVID H. SNIDER, NC P.L.S. L-2942 DATE

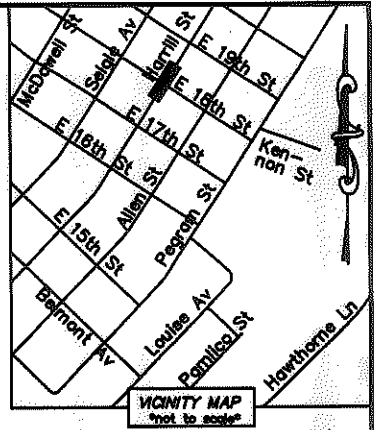
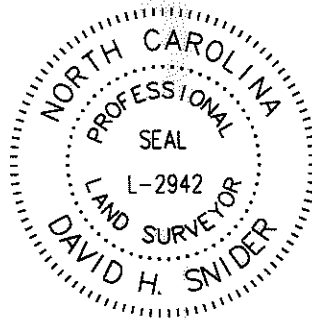

- NOTE:
- 1) BEARINGS AND DISTANCE SHOWN IN PARENTHESIS ARE BASED ON RECORDED INFORMATION.
 - 2) TOTAL AREA 7,150 SQ.FT.
 - 3) TEMPORARY CONSTRUCTION EASEMENT 200 SQ.FT.
 - 4) SIDEWALK/UTILITY EASEMENT 38 SQ.FT.
 - 5) TOTAL AREA REMAINING 7,150 SQ.FT.

STATE OF NORTH CAROLINA
 COUNTY OF MECKLENBURG

I, _____ REVIEW OFFICER OF MECKLENBURG COUNTY, CERTIFY THAT THE MAP OR PLAT TO WHICH THIS CERTIFICATION IS AFFIXED MEETS ALL STATUTORY REQUIREMENTS FOR RECORDING.

REVIEW OFFICER _____ DATE _____

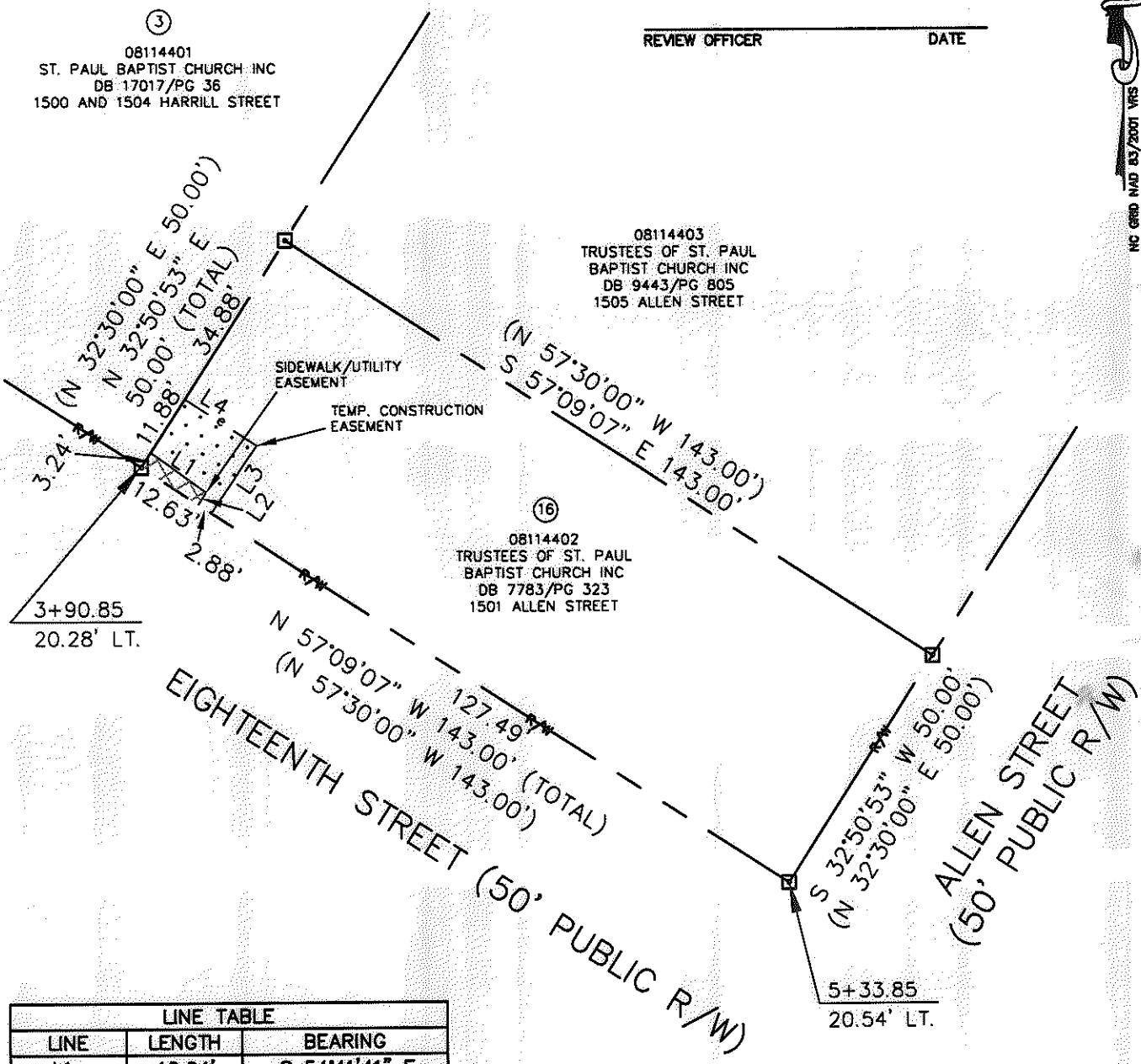

LINE TABLE		
LINE	LENGTH	BEARING
L1	12.64'	S 54°41'41" E
L2	2.70'	S 32°50'53" W
L3	15.07'	S 34°25'56" W
L4	15.92'	S 56°55'48" E



- LEGEND**
- REBAR OR IRON PIN FOUND
 - COMPUTED POINT
 - PROPERTY LINES
 - EXIST RIGHT-OF-WAY
 - TEMP. CONSTRUCTION EASEMENT
 - SIDEWALK/UTILITY EASEMENT
 - SIDEWALK/UTILITY EASEMENT
 - TEMP. CONSTRUCTION EASEMENT

PREPARED BY:
 CITY OF CHARLOTTE
 ENGINEERING & PROPERTY MANAGEMENT
 600 EAST FOURTH STREET
 CHARLOTTE, NC 28202
 704-336-2291

CHARLOTTE ENGINEERING DEPARTMENT		
REVISIONS	NCDOT BELMONT IMPROVEMENTS	JOB NO. 512-07-078
		FILE NO. 081-144-02
SCALE 1"=30'	PROPERTY ACQUISITION OWNER: TRUSTEES OF ST. PAUL BAPTIST CHURCH INC CHARLOTTE, MECKLENBURG CO., NC	SHEET 1
DRAWN BY LG	CHECKED BY DHS	OF 1
DATE	SURVEY SUPVR. <i>DHS</i>	
K:\AUTOCAD\EN_SU-LD4\207078-PLATS\DWG\PARCEL 16.DWG		

ACQUISITION BY DB 25601 PG 728 25601-728