

~ WOLFE ~

10' ALLEY

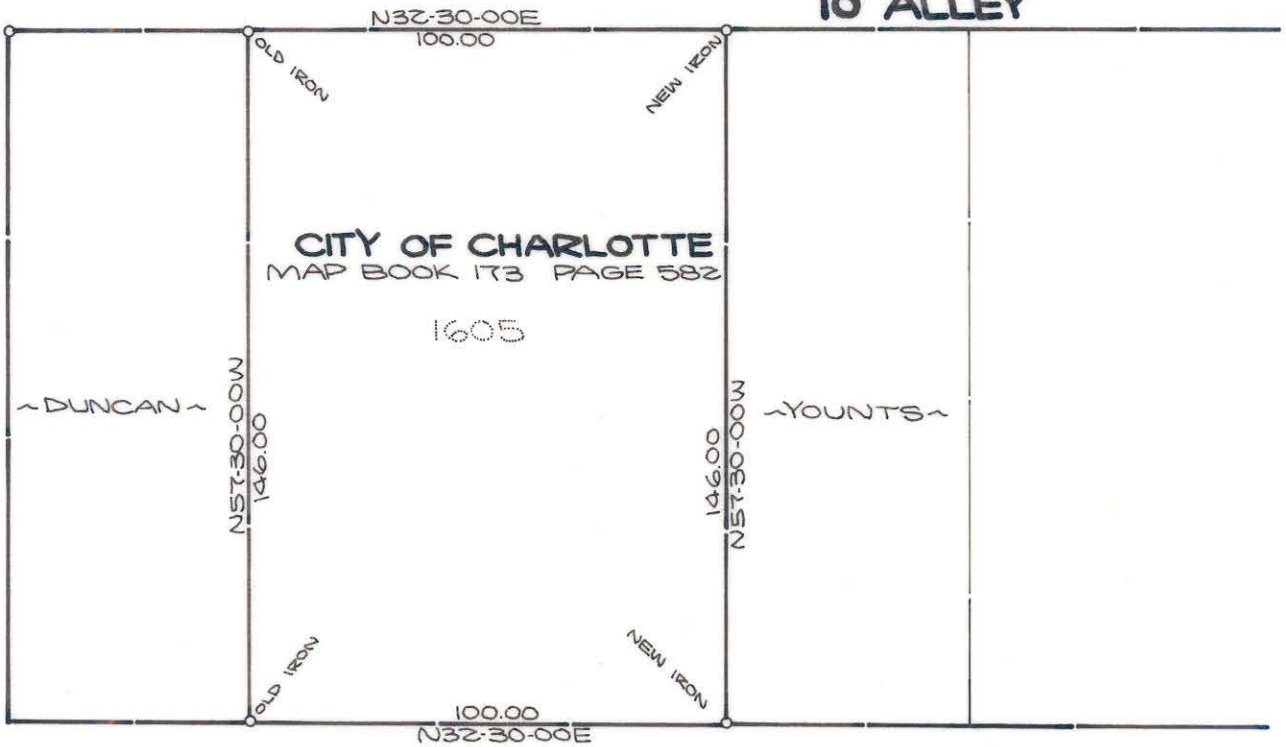

HARRILL STREET

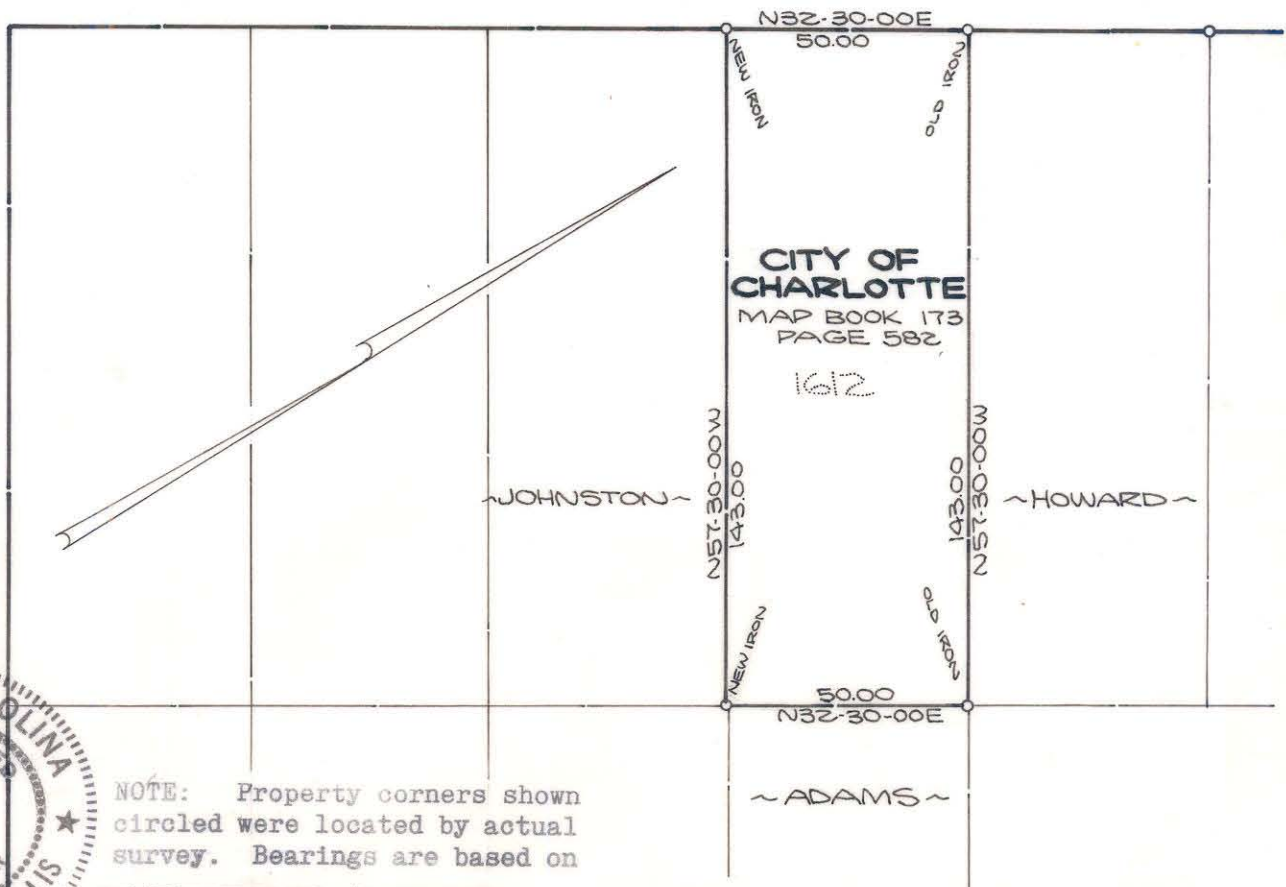

EAST 19TH STREET



NOTE: Property corners shown circled were located by actual survey. Bearings are based on
 MAP BOOK 173 PAGE 582

This plat was prepared under my supervision K. B. Gillis
 N.C. Reg. Engineer No. 4343

| | | |
|---|--------------------------------------|--------------------------|
| CITY OF CHARLOTTE NORTH CAROLINA DEPARTMENT OF PUBLIC WORKS ENGINEERING DIVISION | | |
| REVISIONS | BOUNDARY SURVEY | JOB NO. 512-72 182 |
| | 1605 HARRILL ST. 1612 HARRILL ST. | FILE NO. PW-46 |
| | PROPERTY OF | SHEET |
| | CITY OF CHARLOTTE | 1 |
| DRAWN BY M.A.M. | | OF |
| CHECKED BY GCH | | 1 |
| CITY ENGINEER <u>K. B. Gillis</u> | DATE MAY 8, 1972 SCALE 1"=40' | |

81-145-10/142-09/03