

I, DAVID H. SNIDER, CERTIFY THAT THIS PLAT WAS PREPARED UNDER MY SUPERVISION AND THAT THE PLAT WAS PREPARED FOR THE PURPOSE OF ACQUISITION AND EASEMENTS ONLY, AND IS NOT INTENDED TO BE A BOUNDARY SURVEY OF PROPERTY SHOWN.

David H. Snider 10/19/09
 DAVID H. SNIDER, NC P.L.S. L-2942 DATE

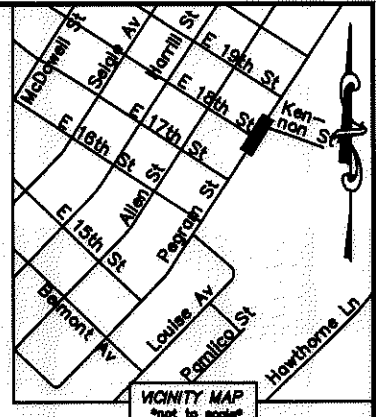

STATE OF NORTH CAROLINA
 COUNTY OF MECKLENBURG

I, _____ REVIEW OFFICER OF MECKLENBURG COUNTY, CERTIFY THAT THE MAP OR PLAT TO WHICH THIS CERTIFICATION IS AFFIXED MEETS ALL STATUTORY REQUIREMENTS FOR RECORDING.

REVIEW OFFICER _____ DATE _____

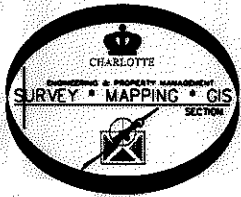

NOTE:

- 1) BEARINGS AND DISTANCE SHOWN IN PARENTHESIS ARE BASED ON RECORDED INFORMATION.
- 2) TOTAL AREA 8,565 SQ.FT.
- 3) TEMPORARY CONSTRUCTION EASEMENT 944 SQ.FT.
- 4) SIDEWALK/UTILITY EASEMENT 40 SQ.FT.
- 5) TOTAL AREA REMAINING 8,565 SQ.FT.

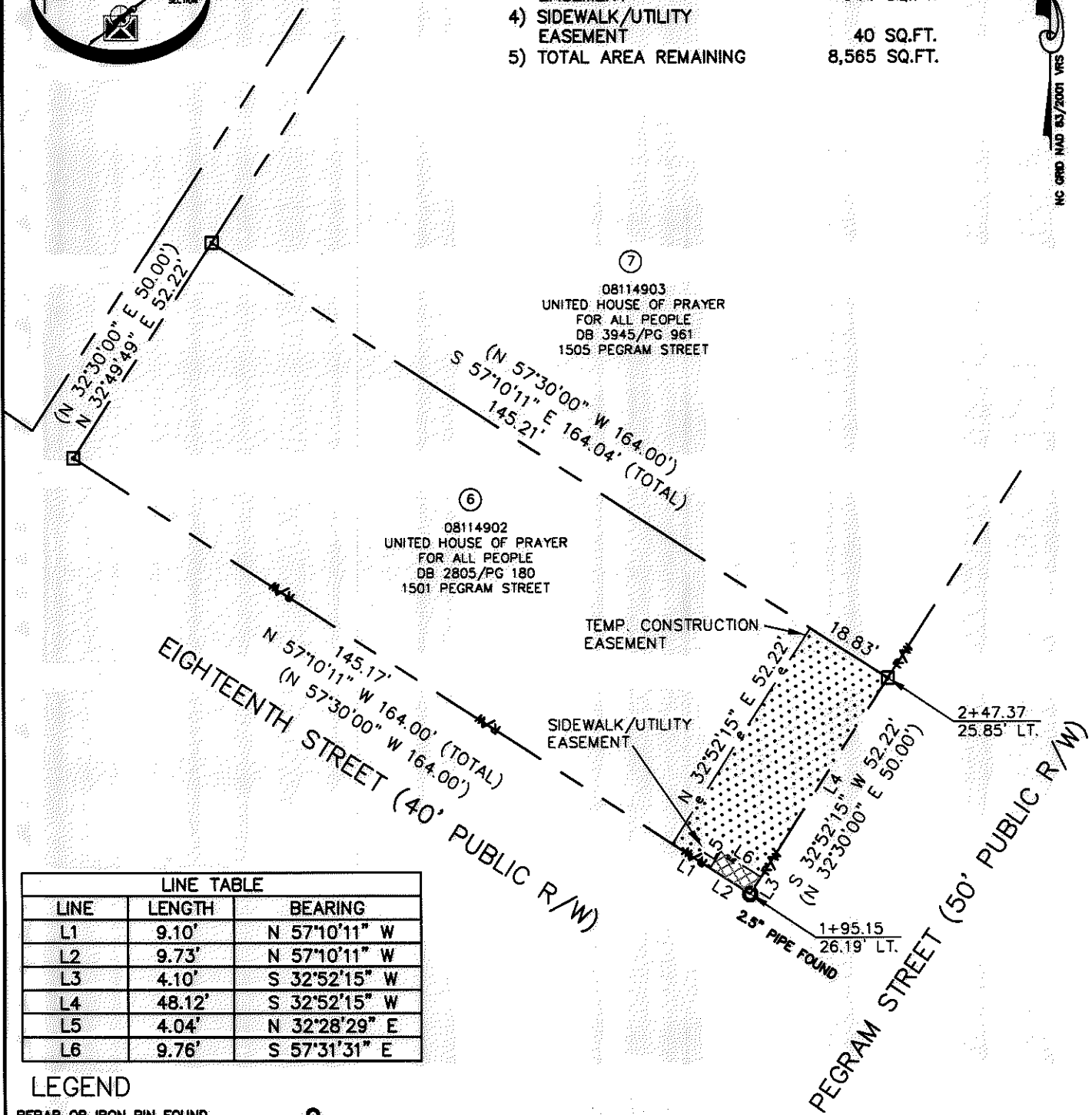

LINE TABLE		
LINE	LENGTH	BEARING
L1	9.10'	N 57°10'11" W
L2	9.73'	N 57°10'11" W
L3	4.10'	S 32°52'15" W
L4	48.12'	S 32°52'15" W
L5	4.04'	N 32°28'29" E
L6	9.76'	S 57°31'31" E

LEGEND

- REBAR OR IRON PIN FOUND
- COMPUTED POINT
- PROPERTY LINES
- EXIST RIGHT-OF-WAY
- TEMP. CONSTRUCTION EASEMENT
- SIDEWALK/UTILITY EASEMENT
- SIDEWALK/UTILITY EASEMENT
- TEMP. CONSTRUCTION EASEMENT

PREPARED BY:
 CITY OF CHARLOTTE
 ENGINEERING & PROPERTY MANAGEMENT
 600 EAST FOURTH STREET
 CHARLOTTE, NC 28202
 704-336-2291

		CHARLOTTE ENGINEERING DEPARTMENT
NCDOT BELMONT IMPROVEMENTS		JOB NO. 512-07-078
PROPERTY ACQUISITION OWNER: UNITED HOUSE OF PRAYER FOR ALL PEOPLE		FILE NO. 081-149-02
DRAWN BY LG		SHEET 1
DATE		OF 1
CHECKED BY DHS SURVEY SUPVR. <i>PN</i>		
K:\AUTOCAD\EN_SU-LD4\207078-PLATS\DWG\PARCEL 6.DWG		

ACQUISITION BY DB 26754 PG 663