

I, DAVID H. SNIDER, CERTIFY THAT THIS PLAT WAS PREPARED UNDER MY SUPERVISION AND THAT THE PLAT WAS PREPARED FOR THE PURPOSE OF ACQUISITION AND EASEMENTS ONLY, AND IS NOT INTENDED TO BE A BOUNDARY SURVEY OF PROPERTY SHOWN.

David H. Snider 10/09/09
 DAVID H. SNIDER, NC P.L.S. L-2942 DATE

STATE OF NORTH CAROLINA
 COUNTY OF MECKLENBURG

I, _____ REVIEW OFFICER OF MECKLENBURG COUNTY, CERTIFY THAT THE MAP OR PLAT TO WHICH THIS CERTIFICATION IS AFFIXED MEETS ALL STATUTORY REQUIREMENTS FOR RECORDING.

REVIEW OFFICER _____ DATE _____

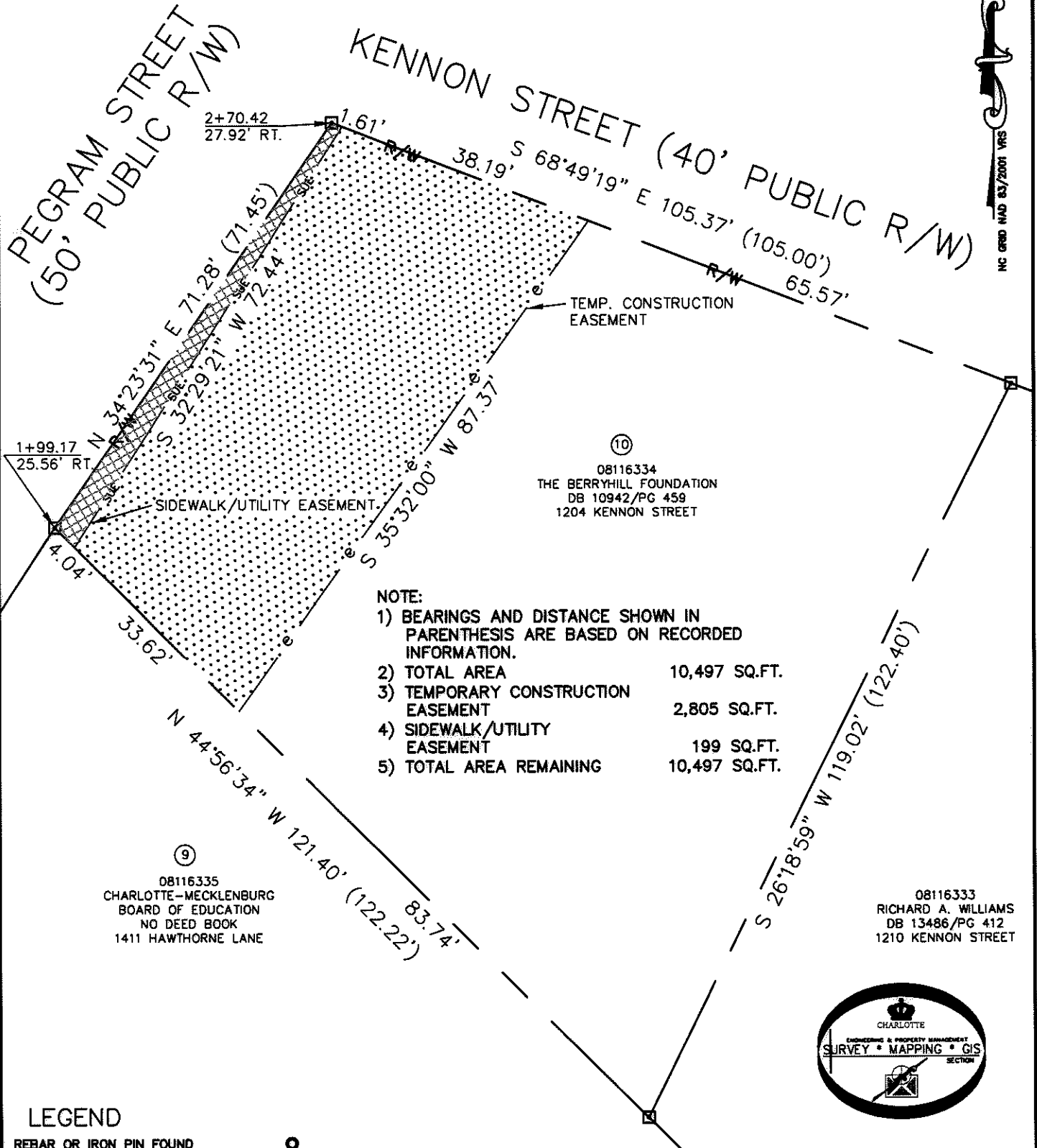
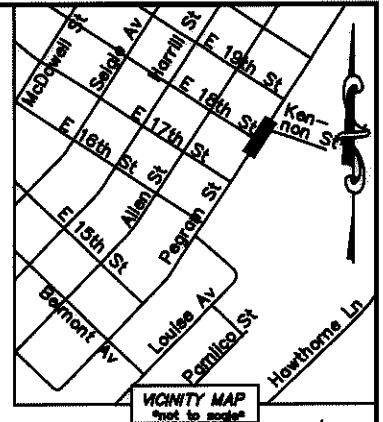

- NOTE:
- 1) BEARINGS AND DISTANCE SHOWN IN PARENTHESIS ARE BASED ON RECORDED INFORMATION.
 - 2) TOTAL AREA 10,497 SQ.FT.
 - 3) TEMPORARY CONSTRUCTION EASEMENT 2,805 SQ.FT.
 - 4) SIDEWALK/UTILITY EASEMENT 199 SQ.FT.
 - 5) TOTAL AREA REMAINING 10,497 SQ.FT.

ACQUISITION BY DB 25506 PG 247-252

LEGEND

- REBAR OR IRON PIN FOUND
- COMPUTED POINT
- PROPERTY LINES
- EXIST RIGHT-OF-WAY
- TEMP. CONSTRUCTION EASEMENT
- SIDEWALK/UTILITY EASEMENT
- SIDEWALK/UTILITY EASEMENT
- TEMP. CONSTRUCTION EASEMENT

PREPARED BY:
 CITY OF CHARLOTTE
 ENGINEERING & PROPERTY MANAGEMENT
 600 EAST FOURTH STREET
 CHARLOTTE, NC 28202
 704-336-2291

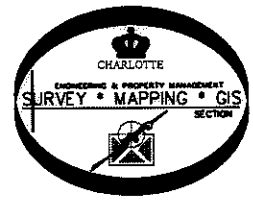

		CHARLOTTE ENGINEERING DEPARTMENT
REVISIONS	NCDOT BELMONT IMPROVEMENTS	JOB NO. 512-07-078
		FILE NO. 081-163-34
PROPERTY ACQUISITION		SHEET 1
OWNER: THE BERRYHILL FOUNDATION		OF 1
CHARLOTTE, MECKLENBURG CO., NC		
DATE	CHECKED BY DHS	SURVEY SUPVR. <i>DHS</i>
K:\AUTOCAD\EN_SU-LD4\207078-PLATS\DWG\PARCEL 10.DWG		

