

81-164-26

PARSON STREET

PARKWOOD AVENUE

Prop. & P

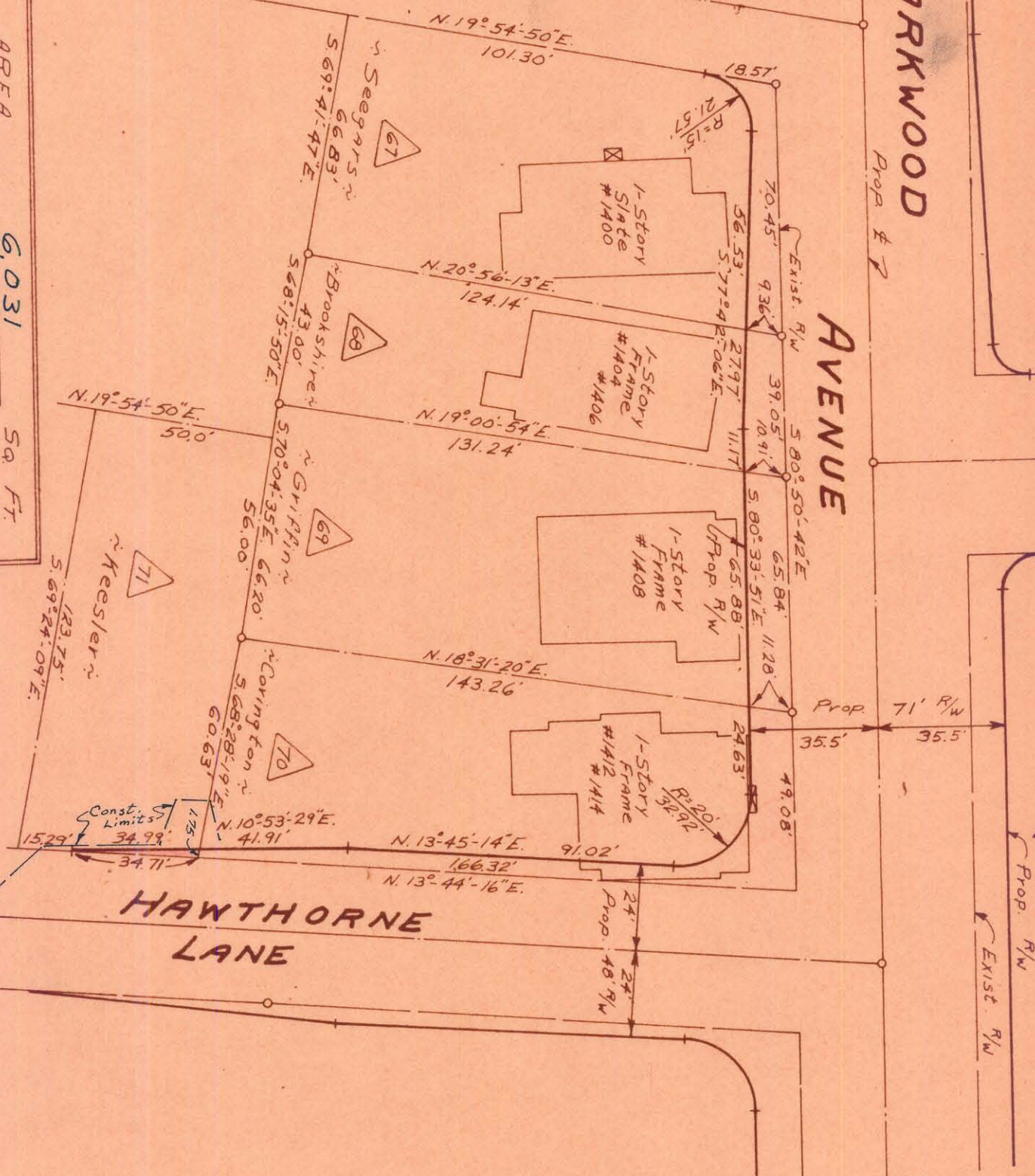

TOTAL AREA	6,031	SQ. FT.
AREA TAKEN	30	SQ. FT.
AREA REMAINING	6,001	SQ. FT.

<p>CITY OF CHARLOTTE NORTH CAROLINA ENGINEERING DEPARTMENT</p>		<p>REVISIONS</p>
<p>PARKWOOD AVENUE WIDENING</p>		<p>PROPERTY OF E.Y. Keesler & wife</p>
<p>DRAWN BY J.B.C. CHECKED BY J.T.T. CITY ENGINEER</p>	<p>DATE Nov. 1, 1969</p>	<p>SCALE 1" = 40'</p>
<p>JOB NO. 513-68 FILE NO. 479</p>	<p>SHEET 71 OF 98</p>	

This plat was prepared and supervised
N.C. Reg. Engineer No. 38599

C. D. Pennington

NOTE: Property corners shown
located were located by actual
survey. Bearings are based on
Right-of-Way Maps By
Ralph Whitehead & Assoc.

Approved by _____
R/W Agent

