

21-164-29

PARKWOOD

Prop. & ?

AVENUE

PARSON STREET

HAWTHORNE LANE

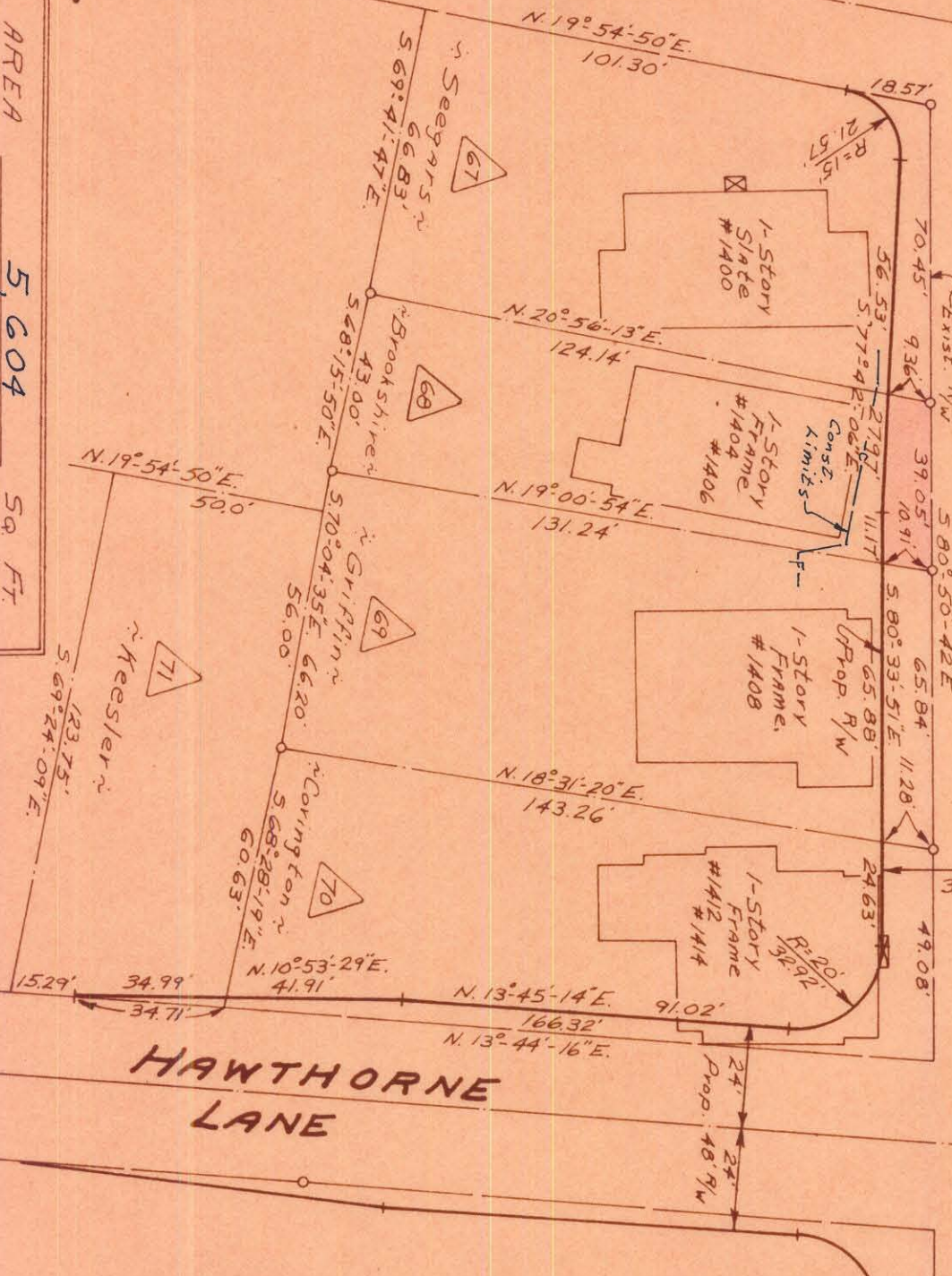

TOTAL AREA	5,604	SQ. FT.
AREA TAKEN	398	SQ. FT.
AREA REMAINING	5,206	SQ. FT.

Prop. 71' R/W

Prop. R/W
Exist. R/W

APPROVED BY
R/W AGENT

NOTE: Property corners shown
are for reference only. Actual
survey bearings were checked on
Right-of-Way Maps By
Ralph Whitehead & Assoc.

This plan was prepared
under the supervision of
C. D. Dendler
N.C. Reg. Engineer No. 31059

CITY OF CHARLOTTE NORTH CAROLINA ENGINEERING DEPARTMENT	
REVISIONS	
PARKWOOD AVENUE WIDENING	
Property Of	Stanford R. Brookshire
DRAWN BY J.B.C.	CITY ENGINEER
CHECKED BY J.B.C.	
DATE Nov. 1969	SCALE 1" = 40'
JOB NO. 513-68	SHEET 68
FILE NO. 479	OF 98