

21-155-26

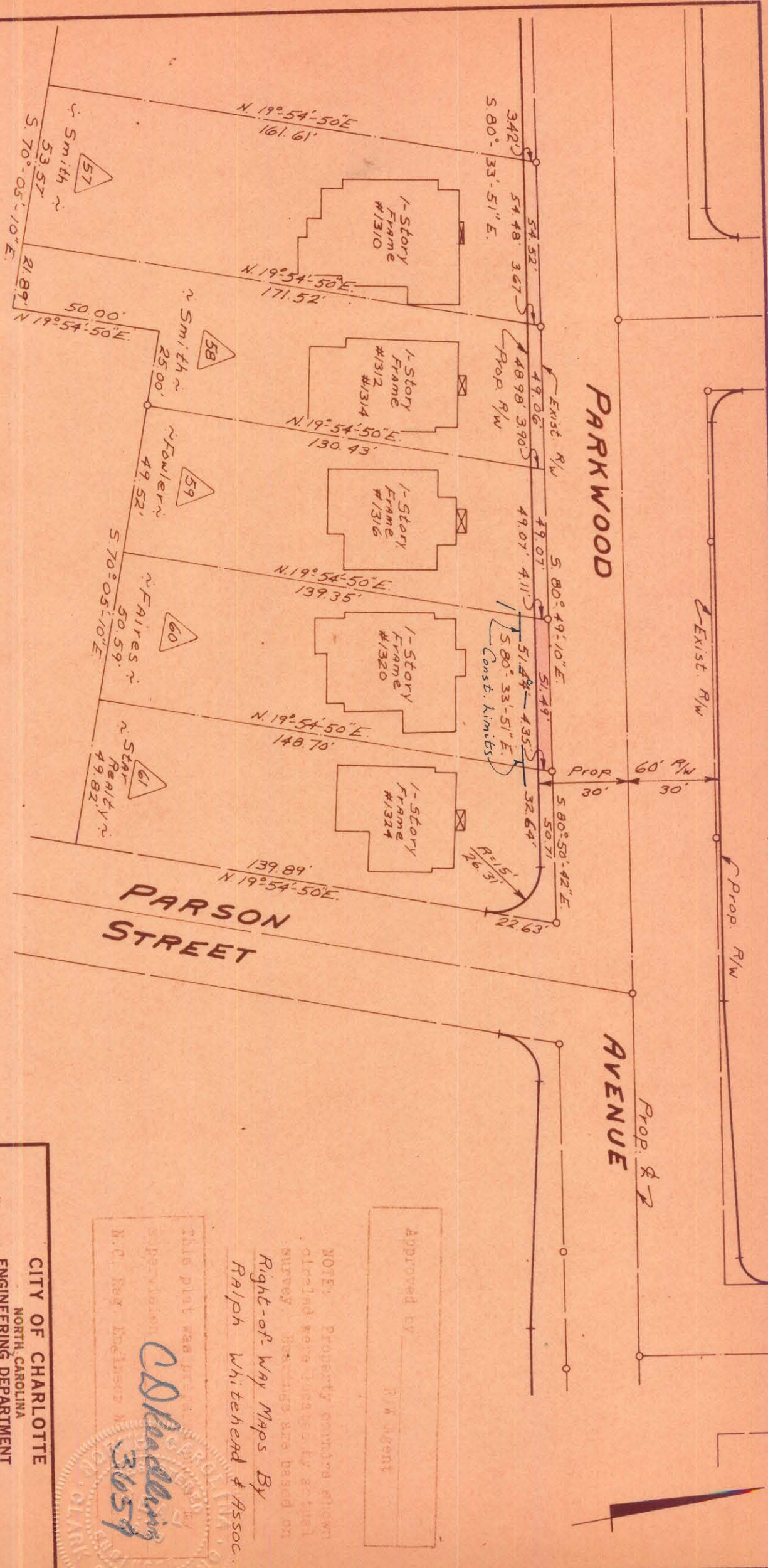

TOTAL AREA	7,499	Sq. Ft.
AREA TAKEN	214	Sq. Ft.
AREA REMAINING	7,285	Sq. Ft.

CITY OF CHARLOTTE  
 NORTH CAROLINA  
 ENGINEERING DEPARTMENT

**PARKWOOD AVENUE WIDENING**

Property of  
**FRANK W. FAIRES**

JOB NO. 573-68  
 FILE NO. 479

SHEET 60 OF 98

DRAWN BY J.B.G.  
 CHECKED BY J.W.T.  
 CITY ENGINEER

DATE Nov., 1969 SCALE 1"=40'

This plat was prepared by  
 supervision of  
 C.D. Blanding  
 H.C. Rex Builders & Assoc.  
 3054

NOTES: Property existing shown  
 cleared and replaced by actual  
 survey. Bearings are based on  
 Right-of-Way Maps By  
 Ralph Whitehead & Assoc.

Approved by \_\_\_\_\_  
 City Agent