

81-165-29

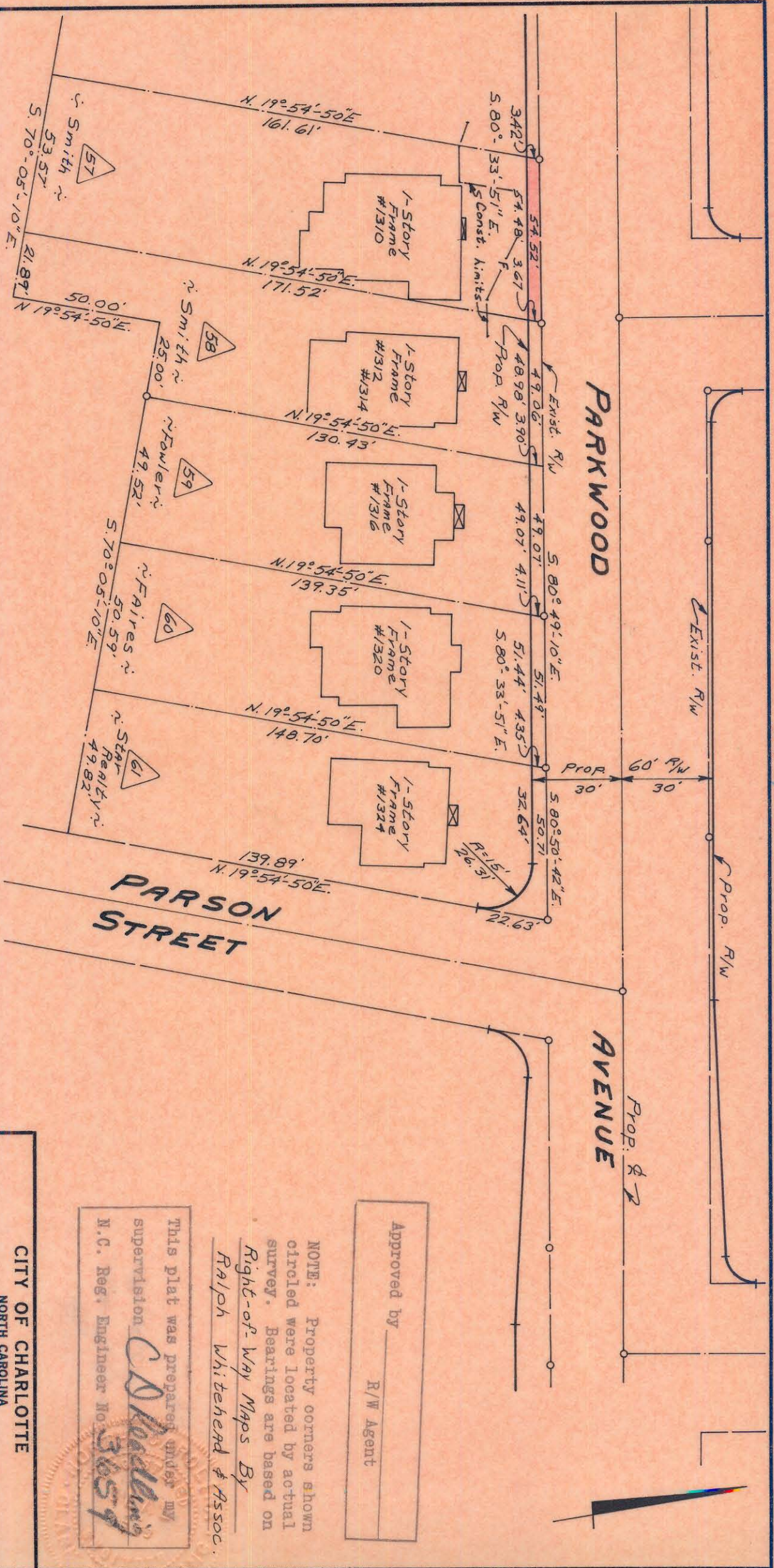

TOTAL AREA	9,112	Sq. Ft.
AREA TAKEN	190	Sq. Ft.
AREA REMAINING	8,922	Sq. Ft.

CITY OF CHARLOTTE NORTH CAROLINA ENGINEERING DEPARTMENT		JOB NO. 573-28
PARKWOOD AVENUE WIDENING		FILE NO. 479
REVISIONS	PROPERTY OF Walter W. Smith & wife Lucille K.	SHEET 57
DRAWN BY J.B.C. CHECKED BY J.T.T. CITY ENGINEER	DATE Nov., 1969 SCALE 1" = 40'	OF 98

This plat was prepared under my supervision
C. D. Macklin
 N.C. Reg. Engineer No. 3659

NOTE: Property corners shown circled were located by actual survey. Bearings are based on Right-of-Way Maps By Ralph Whitehead & Assoc.

Approved by _____
 R/W Agent

