

TOTAL AREA 8899.03 Sq.Ft. - 0.2043 AC.  
AREA TAKEN 200.56 Sq.Ft. - 0.0046 AC.  
REMAINING AREA 8698.47 Sq.Ft. - 0.199 AC.

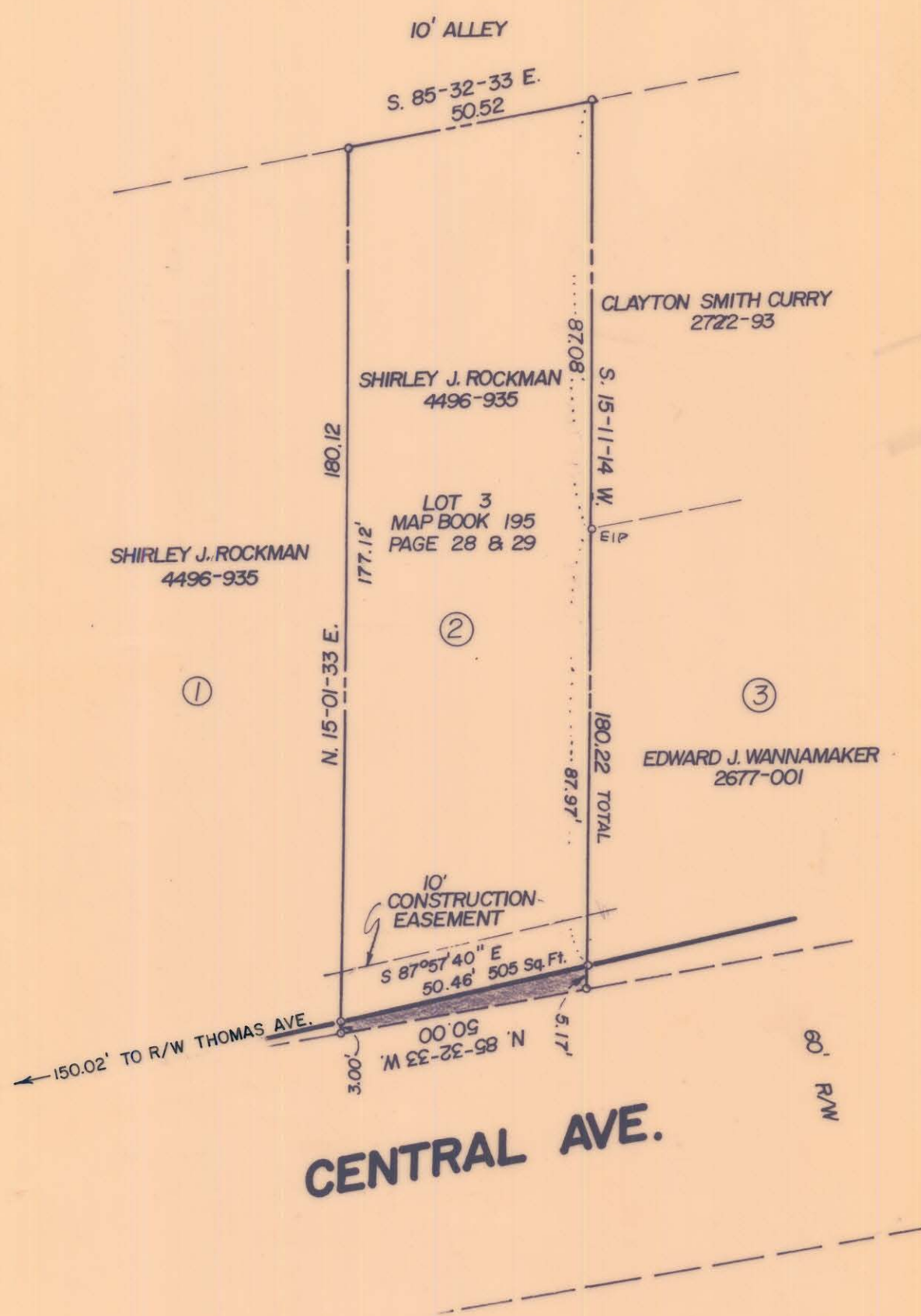

NOTE: PROPERTY CORNERS NOTED WERE LOCATED BY ACTUAL SURVEY BEARINGS ARE BASED ON DEED BOOK 2747 PAGE 477.

THIS MAP WAS PREPARED FOR THE PURPOSE OF RIGHT OF WAY OR EASEMENT ACQUISITION ONLY, AND IS NOT INTENDED TO BE A BOUNDARY SURVEY OF THE PROPERTY SHOWN

THIS PLAT WAS PREPARED UNDER MY SUPERVISION

*Jack R. Christian*  
NCRLS L#2624



 <b>CHARLOTTE</b> ENGINEERING DEPARTMENT		JOB NO.
REVISIONS	<b>PROPOSED R/W</b>	FILE NO.
	<b>CENTRAL AVE. WIDENING</b>	SHEET
	PROPERTY OF	2
	<b>SHIRLEY J. ROCKMAN</b>	OF
STREET TIE 01/19/85 AS PER CITY E-1 50'	DATE <b>NOV. 8, 1985</b>	14
DRAWN BY <i>RL</i>	SCALE <b>1"=30'</b>	
CHECKED BY <i>R. Dean's Smith</i>		
SURVEY SUPVR.		

081-173-08