

This plat was prepared under my supervision R. Dennis Smith  
 N. C. Reg. Surveyor No. L-1482

This map was prepared for the purpose of right of way or easement acquisition only, and is not intended to be a boundary survey of the property shown.

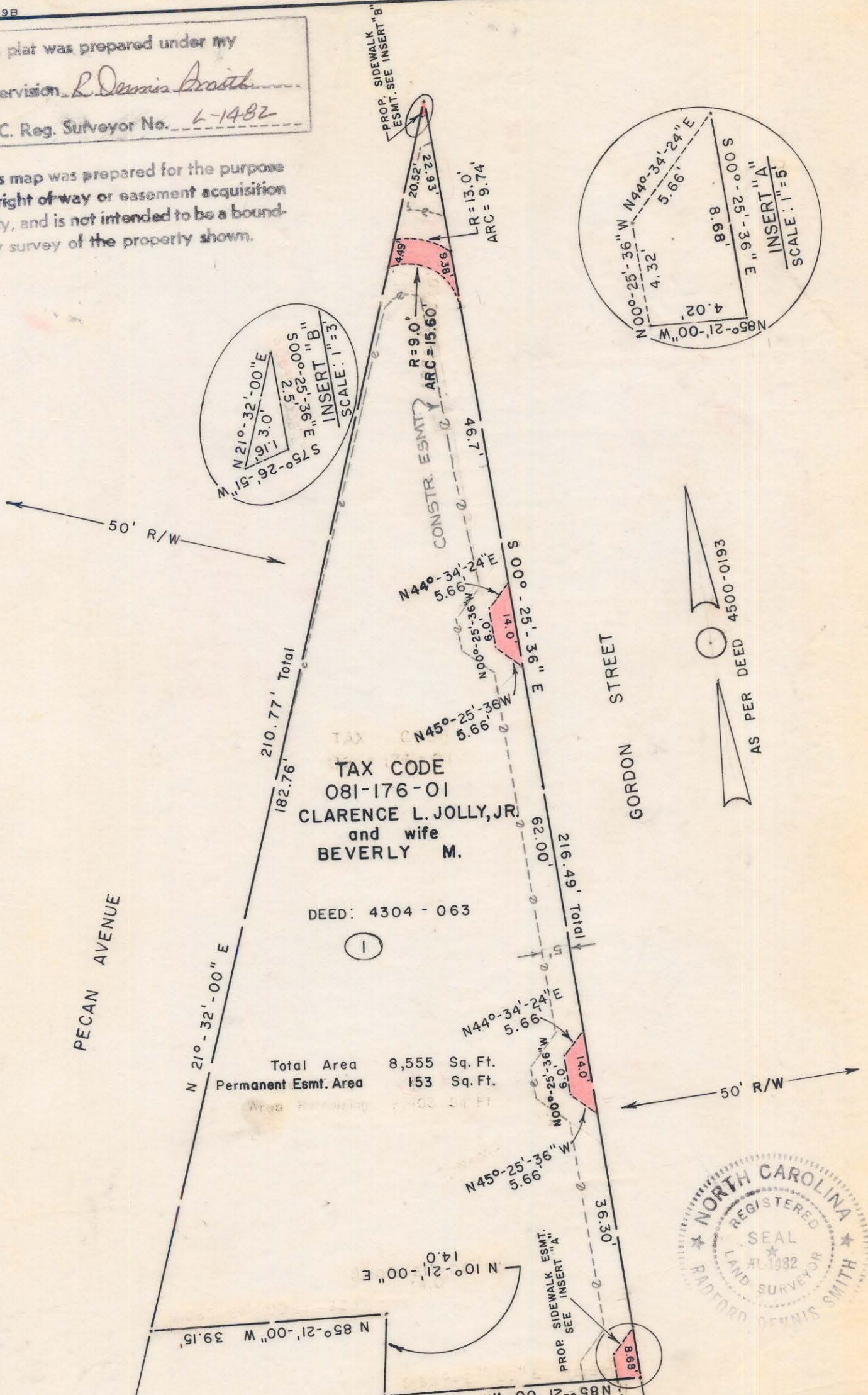

TAX CODE  
 081-176-01  
 CLARENCE L. JOLLY, JR.  
 and wife  
 BEVERLY M.

DEED: 4304 - 063

Total Area 8,555 Sq. Ft.  
 Permanent Esmt. Area 153 Sq. Ft.

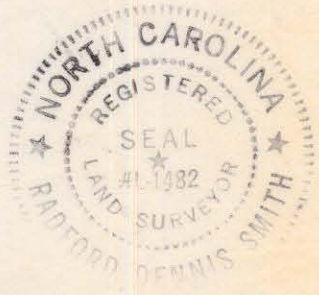

<b>CHARLOTTE</b> ENGINEERING DEPARTMENT		JOB NO. 512-84-128
REVISIONS	PROP. SIDEWALK EASEMENT	FILE NO.
SIDEWALK EASEMENT NOV. 7, 1985	GORDON ST. & PECAN AVE.	SHEET 1
DRAWN BY T.L.K. CHECKED BY RDS	PROPERTY OF CLARENCE L. JOLLY, JR., & WIFE BEVERLY M.	OF 2
DATE OCT. 3, 1985 SCALE 1" = 20'		