

I, DAVID H. SNIDER, CERTIFY THAT THIS PLAT WAS PREPARED UNDER MY SUPERVISION AND THAT THE PLAT WAS PREPARED FOR THE PURPOSE OF ACQUISITION AND EASEMENTS ONLY, AND IS NOT INTENDED TO BE A BOUNDARY SURVEY OF PROPERTY SHOWN.

David H. Snider 7/27/2010
 DAVID H. SNIDER, NC P.L.S. L-2942 DATE

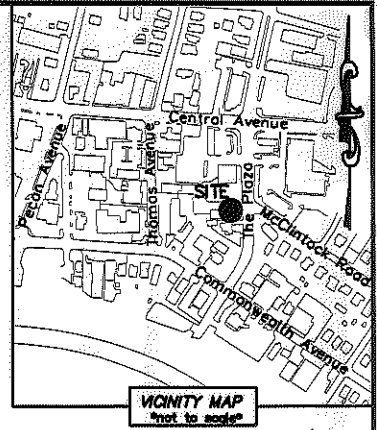
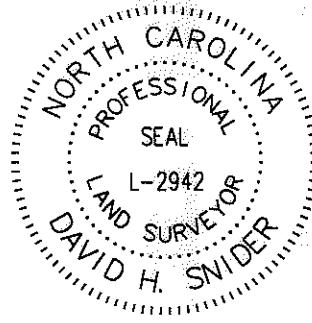

LINE TABLE		
LINE	LENGTH	BEARING
L1	16.26'	S 66°26'11" W
(L2)	(16.26')	(S 66°37'07" W)
L3	26.60'	N 19°20'49" W
(L4)	(26.60')	(N 19°09'53" W)
L5	8.71'	N 53°19'51" W
L6	15.00'	S 36°40'09" W
L7	20.17'	S 53°19'51" E
L8	34.60'	N 00°13'30" W
L9	17.99'	S 89°29'45" W
L10	40.49'	N 00°32'46" W

STATE OF NORTH CAROLINA
 COUNTY OF MECKLENBURG

I, _____ REVIEW OFFICER OF MECKLENBURG COUNTY, CERTIFY THAT THE MAP OR PLAT TO WHICH THIS CERTIFICATION IS AFFIXED MEETS ALL STATUTORY REQUIREMENTS FOR RECORDING.

REVIEW OFFICER _____ DATE _____

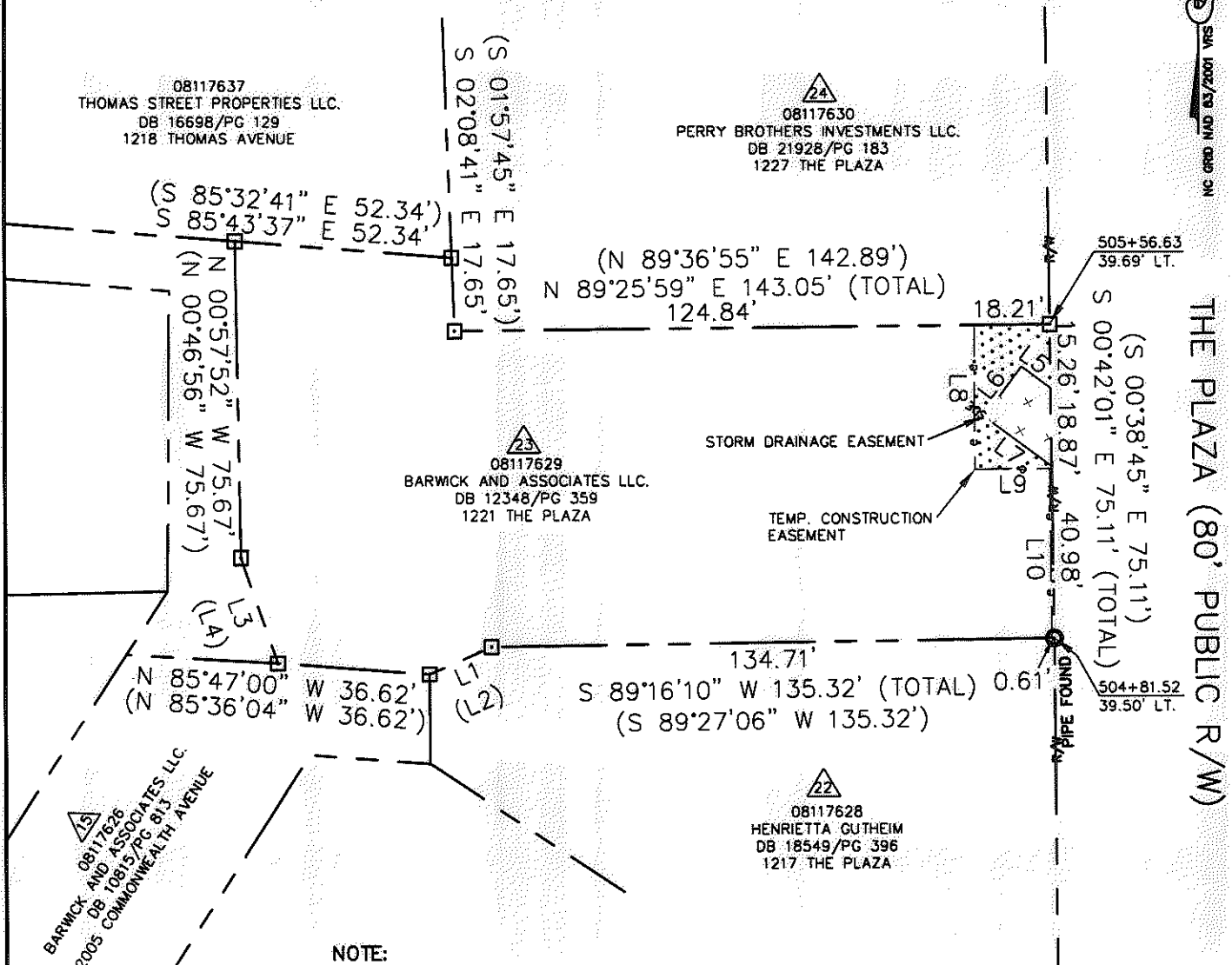

- NOTE:
- 1) BEARINGS AND DISTANCE SHOWN IN PARENTHESIS ARE BASED ON RECORDED INFORMATION.
 - 2) TOTAL AREA 15,907 SQ.FT.
 - 3) TEMPORARY CONSTRUCTION EASEMENT 441 SQ.FT.
 - 4) STORM DRAINAGE EASEMENT 217 SQ.FT.
 - 5) TOTAL AREA REMAINING 15,907 SQ.FT.

LEGEND

- REBAR OR IRON PIN FOUND
- COMPUTED POINT
- PROPERTY LINES
- EXISTING RIGHT-OF-WAY
- STORM DRAINAGE EASEMENT
- TEMP. CONSTRUCTION EASEMENT
- TEMP. CONSTRUCTION EASEMENT
- STORM DRAINAGE EASEMENT

PREPARED BY:
 CITY OF CHARLOTTE
 ENGINEERING & PROPERTY MANAGEMENT
 600 EAST FOURTH STREET
 CHARLOTTE, NC 28202
 704-336-2291

CHARLOTTE ENGINEERING & PROPERTY MANAGEMENT		
REVISIONS	COMMONWEALTH AND THE PLAZA BUSINESS CORRIDOR	JOB NO. 512-07-063
	PROPERTY ACQUISITION	FILE NO. 081-176-29
SCALE 1"=40'	OWNERS: BARWICK AND ASSOCIATES LLC.	SHEET 1
DRAWN BY LG	CHARLOTTE, MECKLENBURG CO., NC	OF 1
DATE	CHECKED BY DHS SURVEY SUPVR.	
K:\AUTOCAD\EN_SU-LD4\207063\DWG\PARCEL 23.DWG		