

TOTAL AREA: 13305.41 sq.ft. 0.3055 ac.  
 AREA TAKEN: 0.97 sq.ft.  
 REMAINING: 13304.44 sq.ft.

CENTRAL AVENUE

60' r/w

THOMAS AVENUE

50' r/w

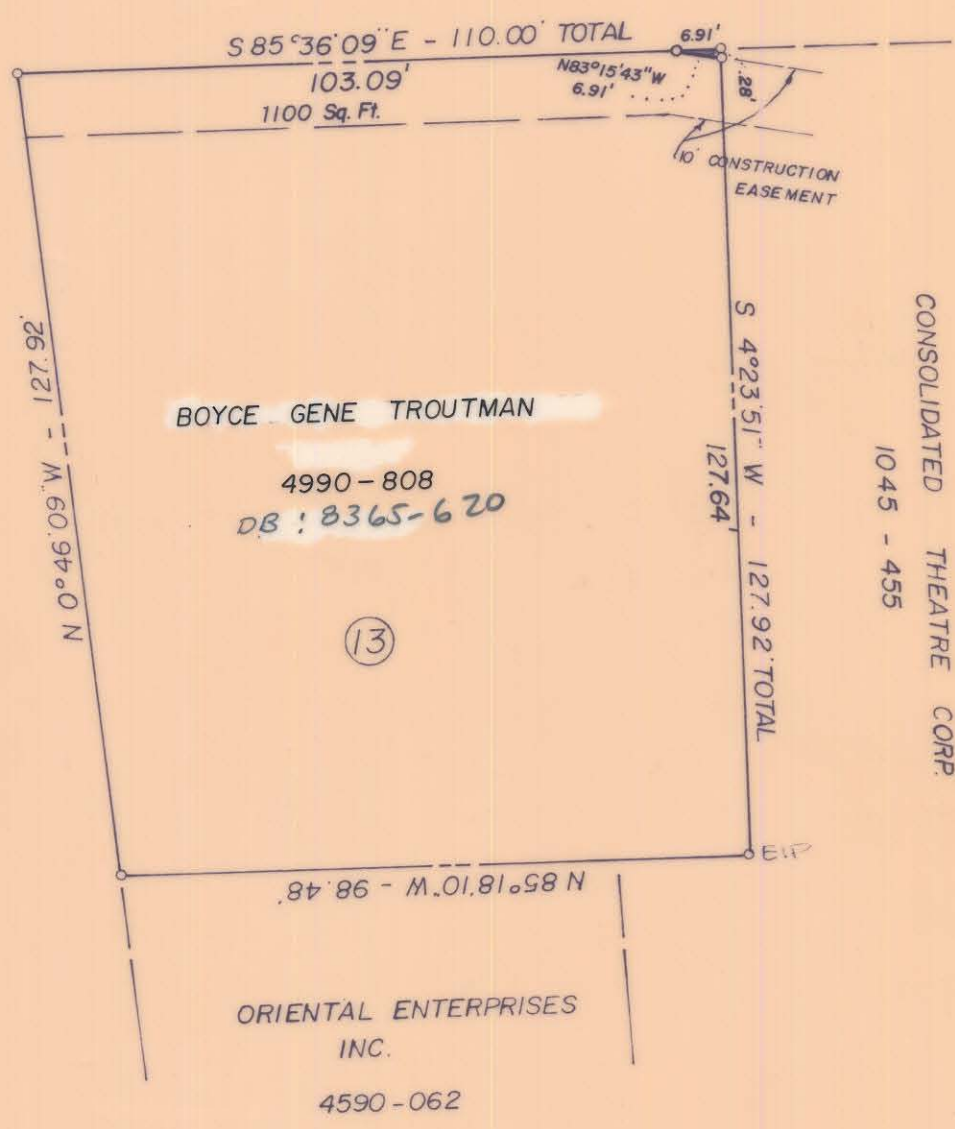

NOTE: PROPERTY CORNERS NOTED WERE LOCATED BY ACTUAL SURVEY BEARINGS ARE BASED ON DEED BOOK 274-7 PAGE 477

THIS MAP WAS PREPARED FOR THE PURPOSE OF RIGHT OF WAY OR EASEMENT ACQUISITION ONLY, AND IS NOT INTENDED TO BE A BOUNDARY SURVEY OF THE PROPERTY SHOWN

THIS PLAT WAS PREPARED UNDER MY SUPERVISION Jack R. Christian NCRLS L#2624

ACQUIRED 1-6-88

D.R. 5676-0793

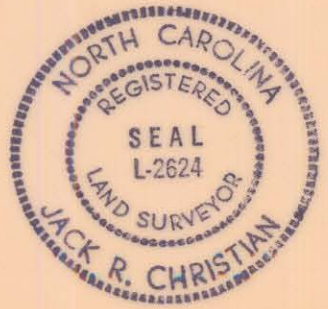

		<b>CHARLOTTE</b> ENGINEERING DEPARTMENT	JOB NO.
REVISIONS	<b>PROPOSED R/W THOMAS AVE. CENTRAL AVE.</b>		FILE NO.
Name 10/24/86 OWNER 6/19/86 AS PER CITY 1-10-86	PROPERTY OF		SHEET
DRAWN BY J.T.W.	<b>BOYCE G. TROUTMAN</b>		13
CHECKED BY	DATE 11-22-85	SCALE 1" = 30'	OF
R. Dennis Smith SURVEY SUPVR.			14

081-176-35